1954

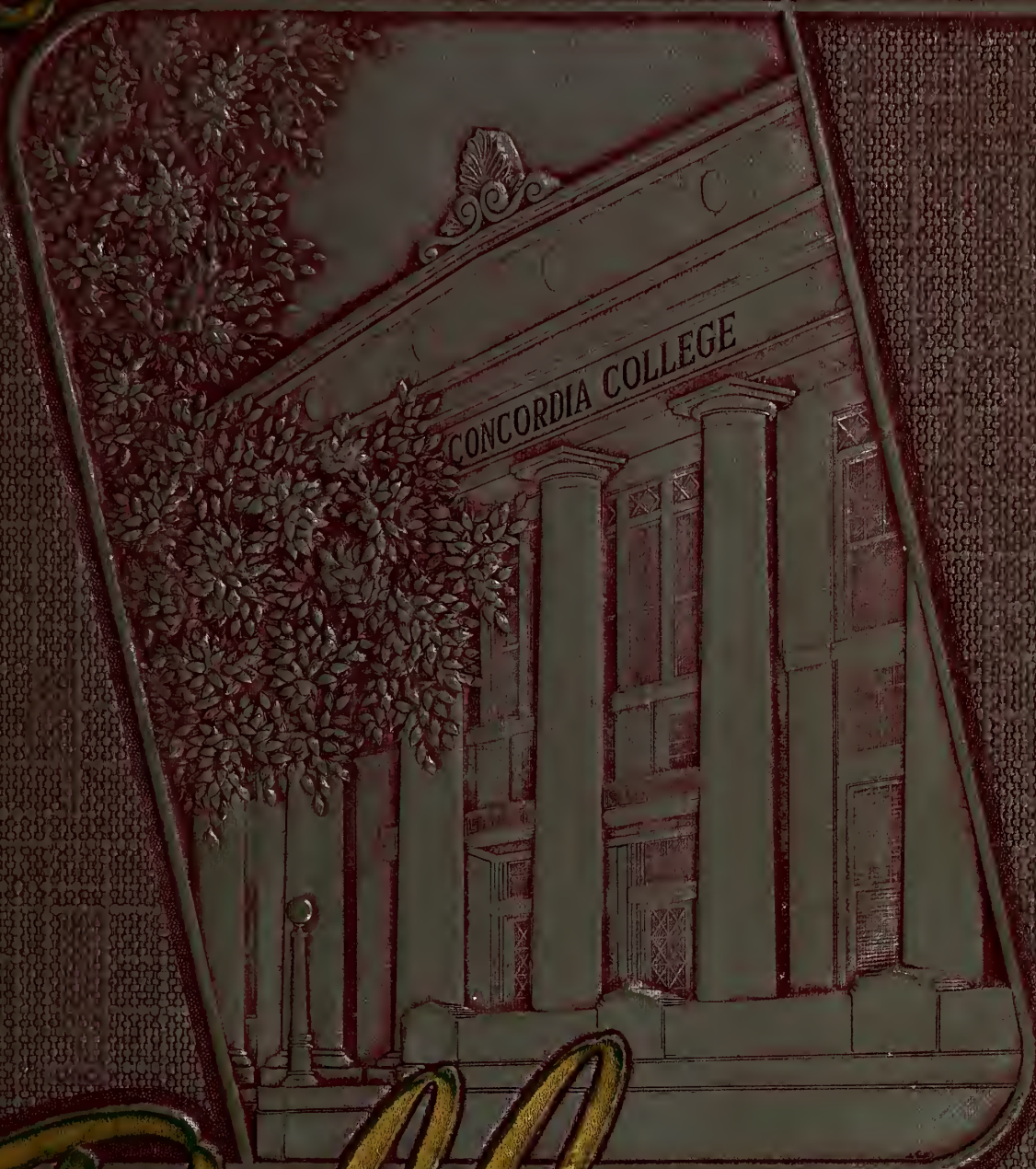

Pillars

CONCORDIA UNIVERSITY
3 4211 00128 6262

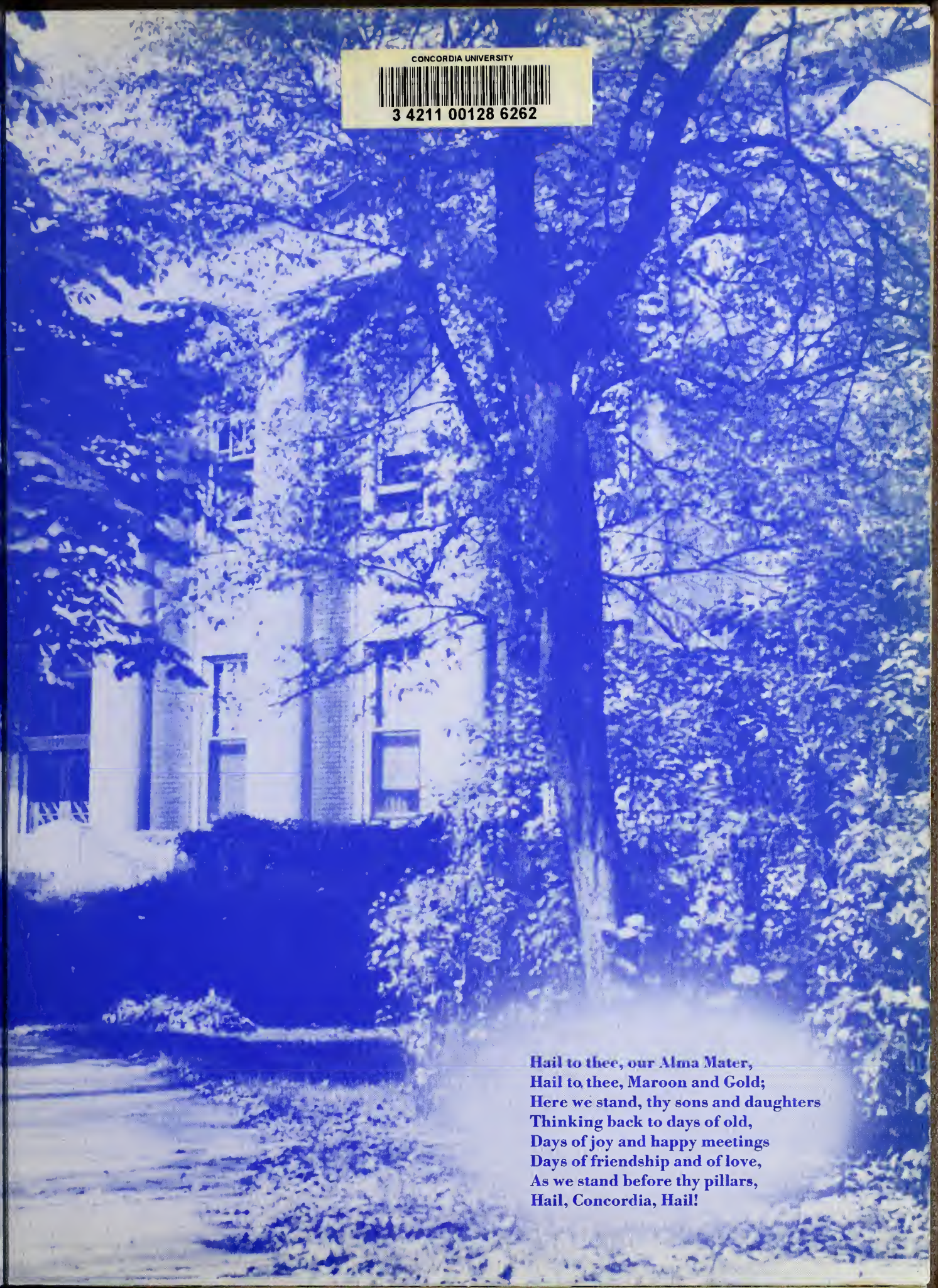

Hail to thee, our Alma Mater,
Hail to thee, Maroon and Gold;
Here we stand, thy sons and daughters
Thinking back to days of old,
Days of joy and happy meetings
Days of friendship and of love,
As we stand before thy pillars,
Hail, Concordia, Hail!

To
Dr. Alfred Schiedling
1954 Pillars Staff
Ronald Prampe, Editor

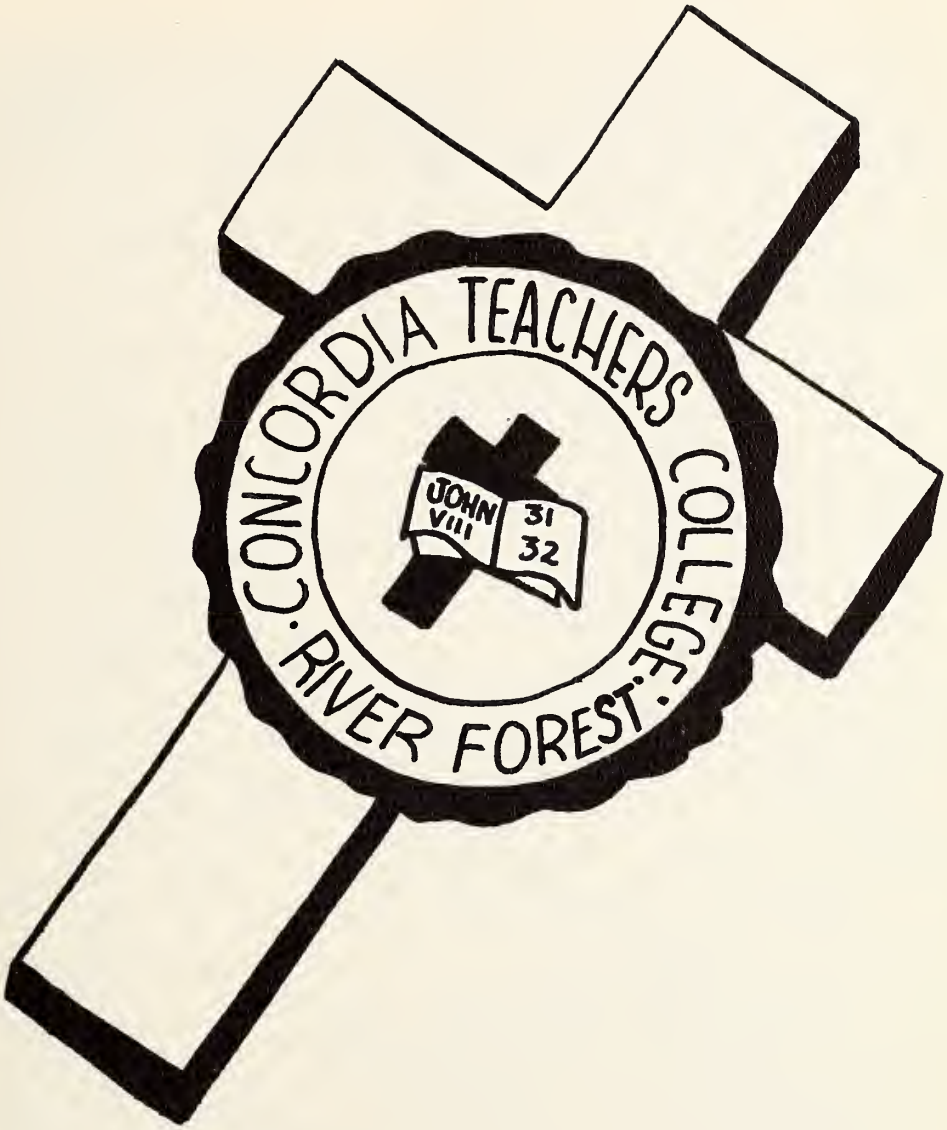
CONCORDIA TEACHERS COLLEGE
RIVER FOREST
JOHN VIII
31
32

PILLARS

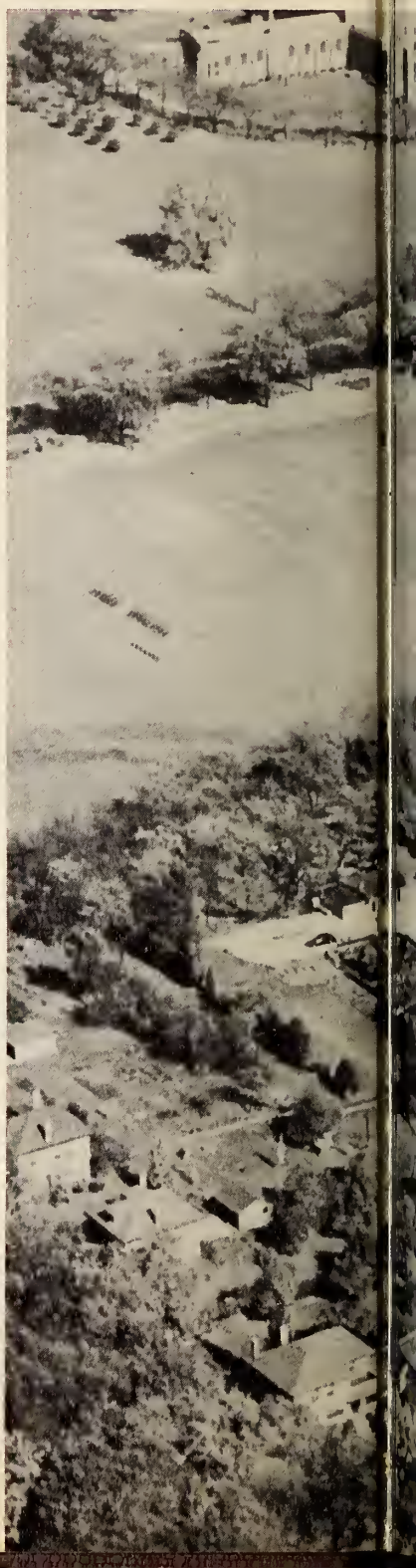

Concordia
Teachers
College

River Forest, Illinois

Lutheran Church — Missouri Synod

KLINCK MEMORIAL LIBRARY
Concordia Teachers College
River Forest, Illinois 60305

1954

Dedication

Professor Theodore J. C. Kuehnert

The 1954 Pillars Staff is proud to dedicate this yearbook to Professor Theodore J. C. Kuehnert in commemoration of his fifty years of service in the teaching profession. Professor Kuehnert is now completing his fifty-first year as teacher in the service of the Church and his twenty-seventh year at Concordia Teachers College, River Forest, Illinois.

In 1898 Professor Kuehnert entered the Teachers Seminary at Addison, Illinois, from which he was graduated in 1903. He served Holy Cross Lutheran School in St. Louis, Missouri, from 1903 until 1920. From 1920 to 1927 he was Superintendent of Schools of the Western District. Since 1927 he is a member of the faculty of our Concordia Teachers College. At present he teaches in the fields of Education and Social Sciences.

During the time he was in office he pursued studies at Harris Teachers College in St. Louis, the University of Chicago, and Northwestern University.

For the past twenty-five years Professor Kuehnert has been associated with *Lutheran Education* and has served as Managing Editor and Editor-in-chief of that journal from 1939 until June, 1953. He continues to serve as Associate Editor.

In addition to articles and editorials in periodicals, his literary activities include co-authorship of *Special Problems of the Christian Day School* and *Christian Pre-school Education.* He is also the author of the Sunday School teacher training courses, *Directing the Learner* and *You Begin to Teach,* the latter at present in manuscript form. He holds membership in the National Council of Family Relations and the American Sociological Society.

With gratitude for his long and faithful service to our college, our Church, and our Savior, we dedicate this yearbook to Professor Theodore J. C. Kuehnert.

42290

President's Message

Doctor Arthur Klinck

The grace of our Lord Jesus Christ and the Love of God and the communion of the Holy Ghost be with you all!

My dear Graduates:

The words of the Apostolic Benediction are so familiar to all of us that we are likely to miss their true meaning unless we are very careful. In the course of my ministry to your class and to the other students of Concordia over a period of years, I have used them frequently. May I use them once more, as a parting thought for you — and for myself?

The Grace of our Lord Jesus Christ — the matchless, undeserved kindness of our Savior which caused Him to give up all, even life itself, to redeem us — may this Grace of our Lord Jesus Christ be with us all!

The Love of God — the Love which reached out to fallen man to save him, and spared not His Own Son, but delivered Him up for us all, the Love which richly and daily forgives all of our sins for Jesus' sake, the Love which feeds and clothes and protects us — may this Love of God be with us all!

The Communion of the Holy Ghost — that Communion with God's Holy Spirit Who brought us to faith and keeps us in faith through His Holy Word, that Communion which gives us both the desire and the strength to do His will in our personal lives and in our daily work in His kingdom — may this Communion of the Holy Ghost be with us all!

Accompanied by this blessing of our Triune God, we shall all be one in Christ. We shall be parted yet never strangers, following different paths of service now, yet all meeting at last in His Heavenly Home!

Yours in Christ,

Arthur Klinck

President

Recollection

Dear fellow students,

The publication of this book marks the end of another school year. During this year some have begun, while others have completed preparation for work in the Kingdom of God.

During the past years, Concordia has progressed rapidly. This year, as well as those of the past, has been one of many improvements. The enrollment at Concordia has reached an all-time high. Six hundred thirty-eight students were enrolled. We have witnessed the dedication of a new dormitory for women, and the remodeling of the old dining hall into a completely modern cafeteria. Plans are being made to improve the present dormitories for men, and to build an additional classroom building.

Although the campus has made some physical changes, the real purpose of the institution has not changed. Each year another group of graduates leaves Concordia and enters the Church to serve as teachers in Synod's system of 1286 Lutheran elementary schools. We pray for God's blessing toward this important objective.

The 1954 Pillars attempts to present the annals of the past year at Concordia Teachers College. In fulfilling this task, it has endeavored to measure up to the standards of its predecessors, and to the achievements which have made the yearbook an indispensable part of college life.

The Editor

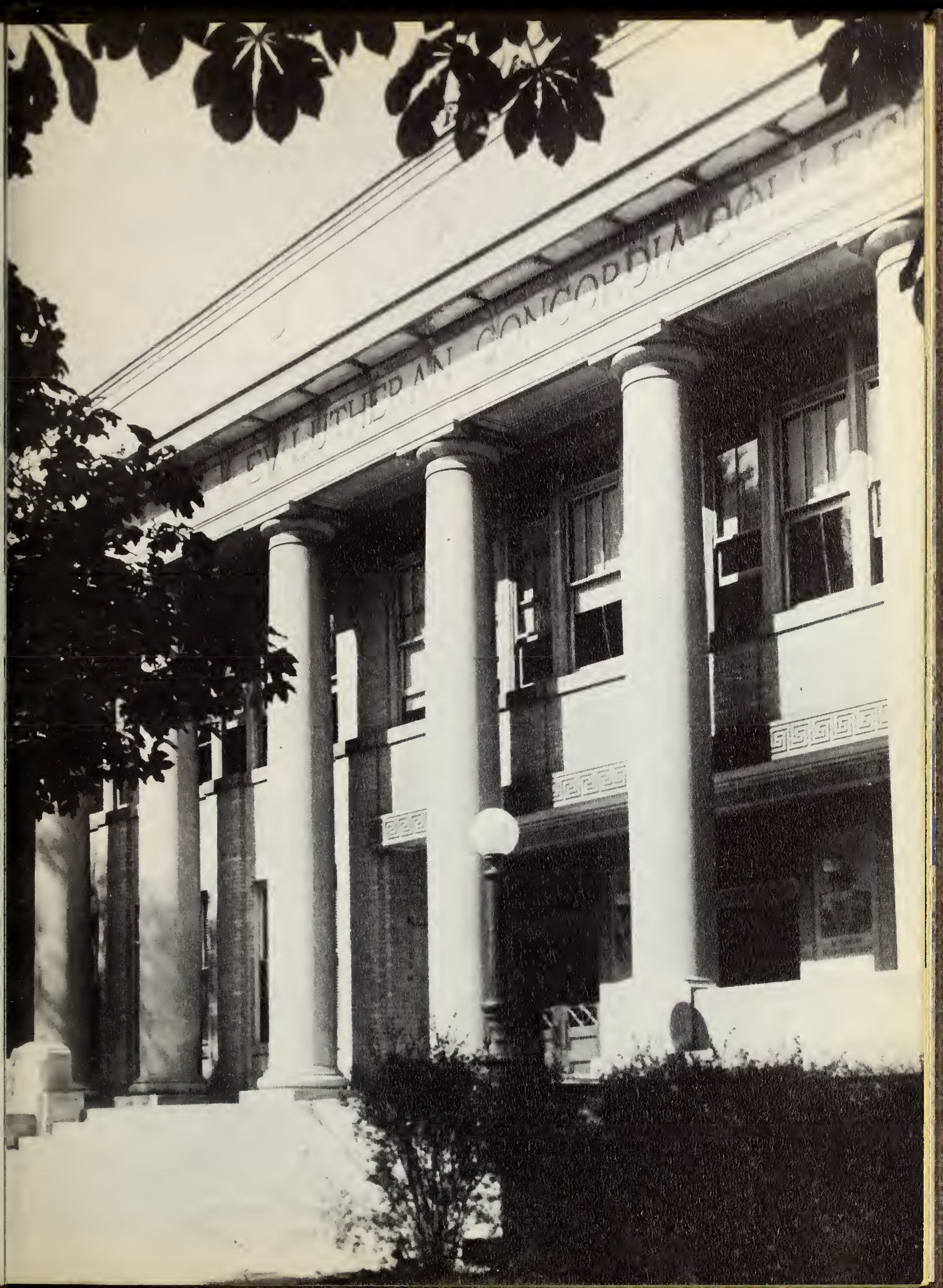

Music Center

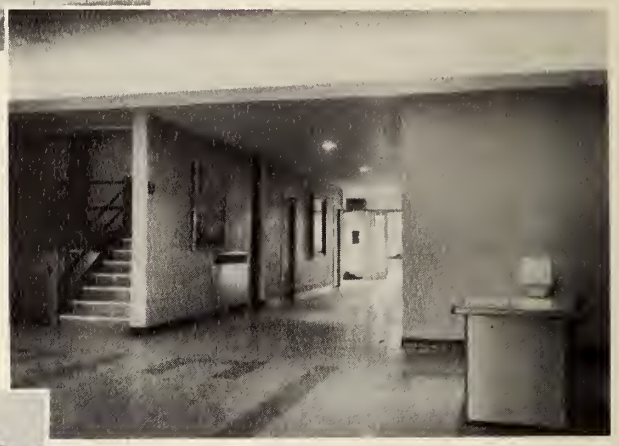

Library

Women's Dormitory

Student Union

Men's Dormitory

Gymnasium

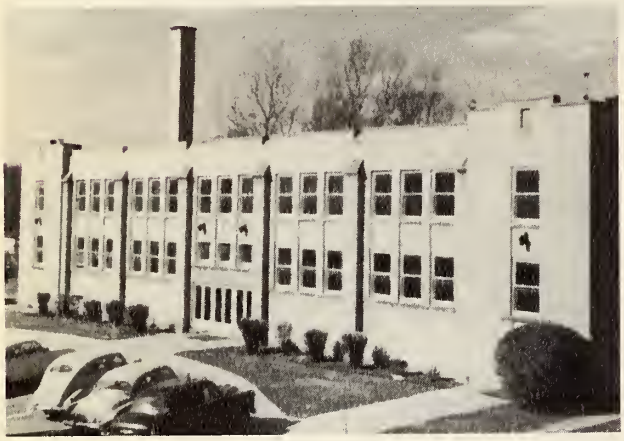

Cafeteria

Administration and Faculty

Administration

Left to right: Wilfred F. Kruse, Registrar; Walter O. Kraeft, Dean of Summer School and Extension; Arthur Klinck, President of Concordia Teachers College; Elmer Jagow, Business Manager; Albert V. Maurer, Director of Student Teaching and Placement; Alfred F. Schmieding, Academic Dean; Albert G. Huegli, Dean of Students.

The Board of Control

THE REVEREND ARTHUR H. WERFELMANN, President of the Northern Illinois District of the Lutheran Church — Missouri Synod, Chairman

THE REVEREND ERWIN L. PAUL, Secretary

LAWRENCE W. FORSTER, B.A., Treasurer

EDGAR M. ELBERT, M.S., L.L.D.

WALDEMAR LINK, D.D.S.

ALWIN R. ROSCHKE

EMIL H. RUPRECHT

ARTHUR W. KLINCK, S.T.M., Ph.D., President of Concordia Teachers College, *Ex Officio*

JOHN W. BEHNKEN, D.D., President of the Lutheran Church — Missouri Synod, and Official Visitor, *Ex. Officio*

Supervisors of Women

Left to right: Miss Doris Brauer, B.S., Advisor; Miss Elda Dorow, B.A., Advisor; Mrs. Edith Morrison, M.A., Assitant Supervisor of Women; Mrs. Laura Mackensen, B.A., Supervisor of Women

Library

Miss Margaret Hermes, A.B.L.S., Librarian; Miss Carla Skjoldager, B.S., Assistant Librarian

Infirmary Staff

Left to right: Mrs. Martha Moeller, Nurses' Aid; Miss Johanna Schmidt, Nurse; Miss Lulu Noess, R.N., Nurse in Charge; Dr. Cecil C. Cooper, College Physician (not shown)

Supervisors of Men

Left to right: Erich W. Von Behren, B.S., Assistant Supervisor; Victor S. Streufert, B.S., Resident Dormitory Counselor; Paul G. Groteluesche n, B.S., Assitant Supervisor

Faculty

THEODORE C. APPELT
Ph.D.
German, Religion

ALBERT H. BECK
M. Mus.
Music

SIEGBERT W. BECKER
M.A.
Religion

PAUL G. BUNJES
M. Mus.
Music

JOHN F. CHOITZ
Ph.D.
English, Humanities

EMIL H. DEFFNER
M.A.
Art

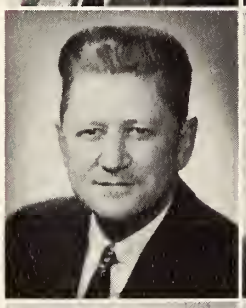

ARTHUR E. DIESING
M.A.
English, Art

DON C. DINKMEYER
M.A.
Physical Education
Psychology

CLARENCE M. DREWS
M.A.
Geography

ALFRED H. GRAS
M. Mus.
Music

HERBERT H. GROSS
Ph.D.
Geography

PAUL G. GROTELUESCHEN
B.S.
Speech

Faculty

ARVIN W. HAHN
Ph.D.
Geography. History

CARL F. HALTER
M. Mus.
Music

MARGARET HERMES
A.B.L.S.
Instructional Materials

VICTOR G. HILDNER
M. Mus.
Music

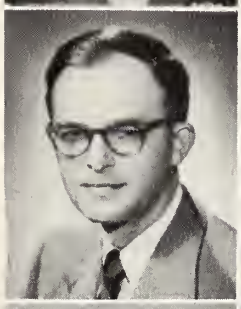

ALBERT G. HUEGLI
B.D., Ph.D.
History, Political Science

ARTHUR W. KLINCK
S.T.M., Ph.D.
Religion, Ancient History

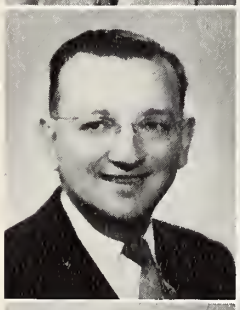

JOHN W. KLOTZ
B.D., Ph.D.
Biology

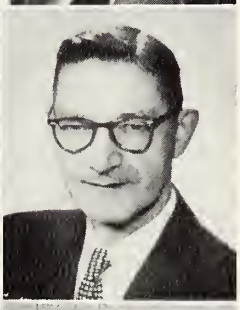

WALTER O. KRAEFT
M.S.
Education

VICTOR C. KRAUSE
M.A.
Psychology, Education

WILFRED F. KRUSE
M.S.
Chemistry

THEODORE J. KUEHNERT
M.S.
Education, Social Sciences

AUGUST H. LANGE
D.D.
Religion

Faculty

RICHARD A. LANGE
M.A.
Mathematics, Physics

MARGA LINK
B. Mus.
Music

MATTHEW N. LUNDQUIST
M.A., Mus. D.
Music

ALBERT V. MAURER
B. Mus., Ph.D.
Education

EMMA MENKE
B. Mus.
Music

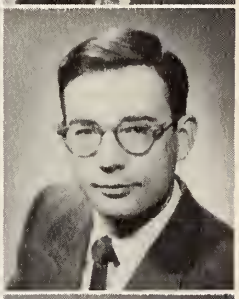

DONALD P. MEYER
B.D., M.A.
English

HARRIET MEYER
M.A.
Music

EDITH MORRISON
M.A.
Physical Education

PAUL A. MUNDINGER
M.A.
Religion, Humanities
History

CAROL NAGLE
B.S.
Music

MARTIN C. PIEPER
M.A.
Mathematics, Education

E. H. PITTELKO
Th.D., D.D.
Religion, History

Faculty

DANIEL E. POELLOT
B.D.
Religion

ARTHUR PREUSS
Music

RICHARD T. ROHLFING
M. Mus.
Music

CARL H. SCAER
M.A.
English

HELEN SCHAPER
B. Mus.
Music

ALFRED F. SCHMIEDING
M.A., LL.D.
Education, Psychology

DELWIN B. SCHNEIDER
B.D., M.A.
Religion

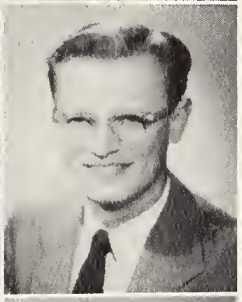

VICTOR S. STREUFERT
B.S.
Religion, Sociology

RICHARD C. STUCKMEYER
Th.D.
Religion

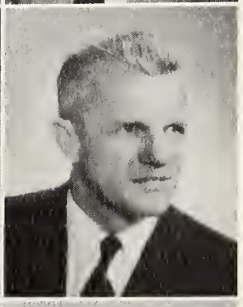

NEELAK S. TJERNAGEL
B.A., M.A.
History, Religion

WALTER A. VAHL
M.A.
History, Political Science

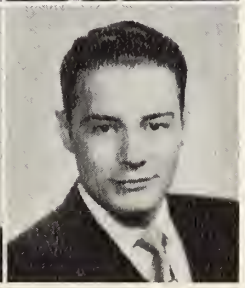

ERICH W. VON BEHREN
B.S.
Music

Faculty

CARL L. WALDSCHMIDT
M. Mus.
Music

ALBERT H. MILLER
Ph.B.
Professor *Emeritus*

F. H. SCHMITT
Ph.B.
Professor *Emeritus*

Grace Training School Faculty

Front Row: Elfrieda Miller, M.A.; Verna Rahdert, M.A.; Beatrice Kimbllin, B.A.; Evelyn Peck; Dr. O. A. Geiseman, S.T.D., Pastor; *Back Row*: Eleanor Kressman, B.S.; Doris Brauer, B.S.; Morella Mensing, M.A.; Dr. Albert V. Maurer, B.Mus., Ph.D., Director of Student Teaching; Paul Bouman, B.S., M.Mus.; Victor Waldschmidt, M.A., Principal.

Secretarial Staff

Front Row: Mrs. Erna Bruell, Mrs. Lillian Birr, Miss Rosalyn Brutlag, Miss Renata Weiss. *Back Row*: Miss Elfrieda Bohlmann, Miss Charlotte Keturakat, Miss Eunice Koehler, Mrs. Lavern Schmidt, Miss Hildegarde Weiss.

Maintenance Staff

Left to right: Mr. Carl Nelson, Mr. Ozzie Timat, Mr. Gilbert Golz, Mr. Paul Golz.

Mr. & Mrs. Ed. F. Hohmann.

Commissary Staff

Front Row: Mrs. Anna Rupert, Miss Arlene Luhrsen, Mrs. Velma Ziesemer, Miss Doris Petzoldt, Miss Edna Stueve, Miss Mildred Petzoldt, Miss Maxine Schone. *Back Row*: Mrs. Martha Golz, Miss Arlice Luhrsen, Miss Delores Schmidt, Mr. Robert Orr, Mr. Alfred Golz, Mr. Walter Mischnick, Miss Ann Kretzschmar, Miss Susie Bonitz.

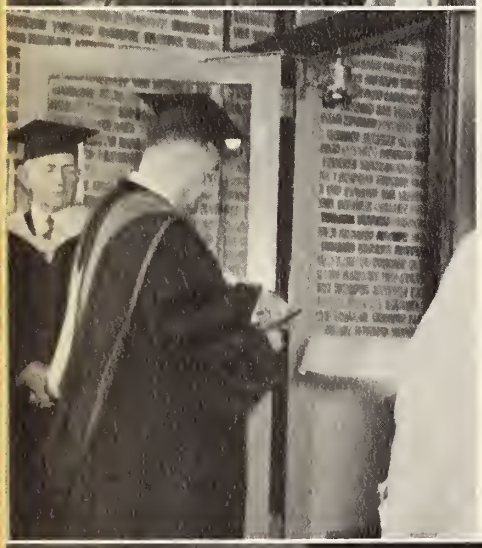

Fourteen Years of Progress

One of the ways that God has blessed Concordia since its founding in 1864 is by giving it capable leaders such as Dr. Arthur Klinck, who has served our school for fourteen years. These years have been years of progress.

Dr. Klinck's service began in October, 1939, when he was installed as fifth president of Concordia Teachers College, River Forest, Illinois. At that time our school had both a college and high school program with a total enrollment of 390 students, and our faculty consisted of 19 members. Concordia Teachers College now has an enrollment of 638 students, and the faculty consists of 49 members.

Discontinuation of the high school gave opportunity for greater expansion in the college department. A new curriculum was adopted in 1948. A scholarship program was introduced in 1949. And a great milestone in Concordia's history was reached, when in 1950 our school was accredited by the North Central Association of Colleges and Secondary Schools.

To accomodate the increasing number of students it was necessary to expand our facilities. A new library building and the first unit of the dormitory for women were constructed in 1948. Following this was the erection of the new music center in 1951, and the north wing of the women's dormitory in 1953. Also, remodeling was done in the faculty and academic offices, the chapel, student union, and cafeteria.

Always aware of mission opportunities, Dr. Klinck helped to organize the Mission Activities Group in 1940, which has since become an important part of Concordia's activities.

Yes, God has granted us many blessings through the years with Dr. Klinck. After these fourteen years at Concordia it is only natural that he will be missed by both faculty and students. But we wish him God's richest blessings in the opportunities of his new work at Concordia Seminary in St. Louis, Missouri.

Classes

Four Year Graduates

PAULINE ADAMS
"Polly"
Inglewood, California; Drama Club, 1 yr.; Student Union Committee, 1 yr.; Pillars, 2 yrs; Editor-of-Classes, 1 yr.; Cantata Chorus, 1 yr.; Publicity Committee, 1 yr.; W.A.O., 2 yrs.; M.A.G., 1 yr.

ELEANOR BADEN
Altamont, Illinois; W.A.O., 2 yrs.; Cantata Chorus, 2 yrs.

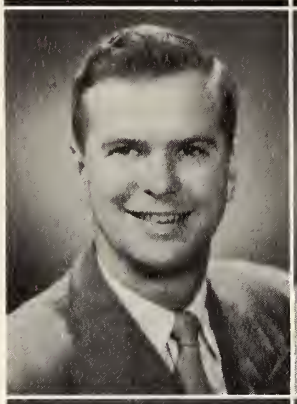

JOE BAKER
Long Prairie, Minnesota; A Cappella Choir, 2 yrs.; Collegians, 1 yr.

JAMES BARTZ
"Bella"
Racine, Wisconsin; Automobile Club, 2 yrs.

DON BAUER
"Jaxon"
Blue Earth, Minnesota; Football, 1 yr.; Basketball, 2 yrs; Captain, 1 yr.; Automobile Club, 2 yrs.; Vice-President, 1 yr.; Men's Council, 1 yr.; Supply Teaching, Ocheyedon, Iowa, 2 yrs.

CARYL BECK
Southhampton, New York; W.A.O., 2 yrs.; Cantata Chorus, 2 yrs.; Chapel Choir, 2 yrs.; M.A.G., 2 yrs.

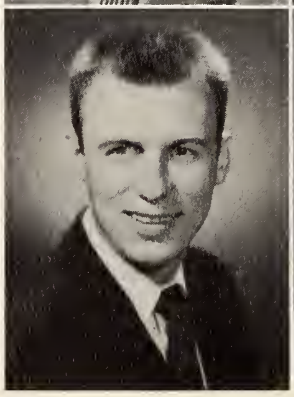

HERBERT T. BEHMLANDER
"Big Herb"
Bay City, Michigan; Baseball, 3 yrs.

RAYMOND BERGDOLT
"Ray"
Vassar, Michigan; Chapel Choir, 3 yrs.; A Cappella Choir, 1 yr.; S.R.C., 3 yrs.; Secretary, 2 yrs.; Alpha Sigma Phi, 4 yrs., Secretary, 1 yr.; Track, 2 yrs., Drama Club, 1 yr.

Four Year Graduates

NORMAN C. BEYER
Brooklyn, New York; Drama Club, 2 yrs.

MERLE BLUNDELL
" *Moose*"
Cicero, Illinois; Cantata Chorus, 3 yrs.; Alumni Committee, 4 yrs.; Chairman, 3 yrs.; Spectator, 3 yrs.; Feature Editor, 1 yr.; Creative Writers, 2 yrs.; Supply Teaching, Chicago, Illinois, 2 yrs.

ARTHUR BOESHANS
"Art"
Cedar, Minnesota; Athletic Council, 2 yrs.; Assistant Track Manager, 1 yr.; Track Manager, 1 yr.; "C" Club, 2 yrs.; Supply Teaching, St. Charles, Missouri, 2 yrs.

LOUIS BOETTCHER
"Lou"
Deer Park, Wisconsin; Student Senate, 2 yrs.; S.A. Treasurer, 1 yr.; M.A.G., 1 yr.; Cantata Chorus, 2 yrs.; Chapel Choir, 1 yr.; A Cappella Choir, 2 yrs.; Collegians, 2 yrs.; Veteran's Club, 3 yrs.; Automobile Club, 1 yr.; Tennis, 2 yrs.; Athletic Council, 1 yr.; I.R.C., 1 yr.; Supply Teaching, Cross Plains, Indiana, 2 yrs.

CHARLES BOLLMANN
"Chuck"
Dundee, Illinois; A Cappella Choir, 3 yrs.; Manager, 2 yrs.; Supply Teaching, Chicago, Illinois, 1 yr.

CARL BOLLWINKEL
"Buz"
Overland, Missouri; M.A.G., 4 yrs.; Cantata Chorus, 1 yr.; Spectator, 2 yrs.; News Editor, 1 yr.; S.R.C., 1 yr.

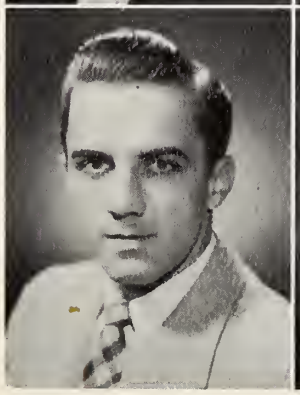

DONALD BONESS
"Bones"
LaGrange Park, Illinois; M.A.G., 2 yrs.; Baseball, 1 yr.; Automobile Club, 1 yr.; Supply Teaching, Fort Wayne, Indiana, 2 yrs.

VIRGINIA BRADE
"Ginny"
Kinde, Michigan; Band, 4 yrs.; Publicity Committee, 1 yr.; Cantata Chorus, 3 yrs.; M.A.G., 3 yrs.; Publicity Committee, 1 yr.; W.A.O., 4 yrs.; Pep Club, 1 yr.; Symphonic Club, 1 yr.; Spectator, 2 yrs.; Drama Club, 3 yrs.

Four Year Graduates

DAVID BRANDT
"Dave"
Indianapolis, Indiana; "C" Club, 3 yrs.; Treasurer, 1 yr.; Collegians, 2 yrs.; Varsity Tennis, 3 yrs.; Men's Council, 1 yr.; Pillars, 3 yrs.; Sports Editor, 1 yr.; Editor-in-Chief, 1 yr, Student Advisor, 1 yr.

MERLIN BRAY
"Mert"
Davenport, Iowa; Debate Club, 2 yrs.; President, 1 yr.; Cantata Chorus, 1 yr.p I.R.C., 1 yr.; Chapel Choir, 1 yr.

GENE BROCKOPP
"Geebee"
Forestville, Wisconsin; M.A.G., 1 yr.; Automobile Club, 2 yrs.; Spectator, Staff Photographer, 1 yr.; Pillars, Staff Photographer, 2 yrs.; Band, 1 yr.; Supply Teaching, Webster, Massachusetts, 4 months.

BARBARA BRUENING
Milwaukee, Wisconsin; A Cappella Choir, 4 yrs. Corresponding Secretary, 2 yrs.; Spectator, 3 yrs.; Drama Club, 4 yrs.; W.A.O., 4 yrs.

SHIRLEY BRUNS
Chicago, Illinois; Drama Club, 3 yrs.; M.A.G., 3 yrs.; Cantata Chorus, 2 yrs.; W.A.O., 4 yrs.

FRANCIS CAMANN
"Frank"
Niagara Falls, New York; Band, 4 yrs.; Cantata Chorus, 3 yrs.; Baseball, 1 yr.; Alpha Sigma Phi, 2 yrs. Vice-President, 1 yr; Collegians, 2 yrs; S.A.C., 1 yr.; Drama Club, 1 yr.; Senate, 1 yr.; Men's Council, 1 yr., Chairman, 1 yr.; R.A.C., 1 yr.

WAYNE CHAPMAN
Menomonie, Wisconsin; Drama Club, 2 yrs.; Automobile Club, 1 yr.; Supply Teaching, Granton, Wisconsin, 1 yr.; St. Clair Shores, Michigan, 1 yr.

ELLEN DONAHUE
Rego Park, New York; M.A.G., 2 yrs.; Debate Club, 1 yr.; Creative Writers, 1 yr.; Spectator, 1 yr.; W.A.O., 2 yrs; Supply Teaching, Pennsauken, New Jersey.

Four Year Graduates

PAUL EGGERS
East Cleveland, Ohio; A Cappella Choir, 1 yr.; Cantata Chorus, 2 yrs.; M.A.G., 3 yrs.; Chapel Choir, 2 yrs.; Supply Teaching Fort Wayne, Indiana, 1 yr.

CARLA FARRELL
Saint Louis, Missouri; A Cappella Choir, 2 yrs.; W.A.O., 2 yrs.

LOIS FISHER
"Loie"
Fort Wayne, Indiana; Drama Players, 3 yrs.; W.A.O., 4 yrs.; Cantata Chorus, 2 yrs.

HERBERT L. FOELBER
"Herb"
Fort Wayne, Indiana; Drama Players, 4 yrs.; M.A.G., 4 yrs.; Alpha Sigma Phi, 3 yrs.; English Club, 2 yrs.; Tennis, 3 yrs.; Cantata Chorus, 1 yr.; Summer School Student Council, 1 yr.; Supply Teaching, Muskegon, Michigan, 1 yr.

DONNA FROHREICH
Yankton, South Dakota; W.A.O., 2 yrs.; Drama Club, 1 yr.; M.A.G., 1 yr.; Supply Teaching, Sauk Rapids, Minnesota, 1 yr.

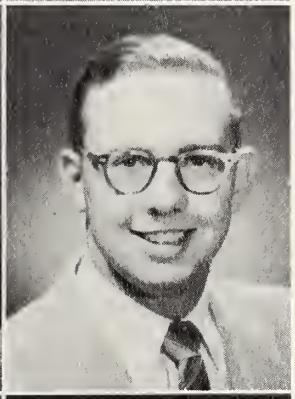

JAMES GARRISON
Jennings, Missouri; Track Manager, 2 yrs.; Athletic Council, 2 yrs.; M.A.G., 1 yr.; Chapel Choir, 2 yrs.; Automobile Club, 2 yrs.; President 1 yr.; S.R.C., 1 yr.; Supply Teaching, Salt Lake City, Utah, 1 yr.

ELINOR GAULKE
"El"
Milwaukee, Wisconsin; Creative Writer, 1 yr.; Cantata Chorus, 4 yrs.

ROLAND GOLZ
"Rols"
River Forest, Illinois; Drama Club, 2 yrs.; I.R.C., 1 yr.; S.R.C., 1 yr.; Cantata Chorus, 1 yr.; Automobile Club, 1 yr.; Supply Teaching, Columbia, South Dakota, 1 yr.

Four Year Graduates

LARRY GROTHAUS
"Hugo"
Fort Wayne, Indiana; Senate, Fire & Health Committee, 1 yr.; Publicity Committee, 1 yr.; Men's Council, 1 yr.; Drama Club, 1 yr.; I.R.C., 1 yr.; Basketball 2 yrs.; Spectator, 1 yr, Assistant Editor, 1 yr.; Supply Teaching, Hamlin, New York, 1 yr.

VINA LEE GUETTLER
"Lee"
Eureka, California; M.A.G., 3 yrs., M.A.G. Octet. 1 yr.; Cantata Chorus, 1 yr.; Chapel Choir, 1 yr.; A Cappella Choir, 2 yrs.; I.R.C., 1 yr.

WALTER HAAS
"Wally"
Hamburg, Minnesota; Chapel Choir, 2 yrs.; Vice-President, 1 yr.; M.A.G., 1 yr.

SYLVIA HAMMERNESS
"Syl"
Teaneck, New Jersey; Debate Club, 2 yrs., Secretary, 1 yr.; Creative Writers, 2 yrs.; Cantata Chorus, 3 yrs.; Spectator, 2 yrs.; Symphonic Club, 1 yr.; W.A.O., 3 yrs.; Drama Club, 1 yr.; Supply Teaching, Paterson, New Jersey, 1 yr., Chicago, Illinois, 1 yr.

DONALD HANKEL
Fort Wayne, Indiana; Cantata Chorus, 1 yr.; Automobile Club, 2 yrs.; I.R.C., 2 yrs.

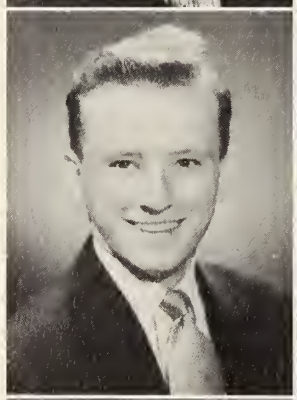

RONALD HAUSER
Chicago, Illinois; Cantata Chorus, 2 yrs.; Chapel Choir, 2 yrs.; Librarian, 1 yr.

DONALD HEIDEM[illegible]

PAUL HEIDORN
"Woof"
Blue Earth, Minnesota; Automobile Club, 2 yrs.; Intramural Activities, 1 yr.; Supply Teaching, Fond du Lac, Wisconsin, 2 yrs.

Four Year Graduates

GERTRUDE HEINSOHN
"Trudy"
Sudbury, Ontario; Cantata Chorus, 1 yr.; W.A.O., 2 yrs.

MARGARET HENNIG

GORDON HILLBERG
"Gordy"
Mountain View, California; Chapel Choir, 1 yr.; S.R.C., 3 yrs., President, 1 yr.

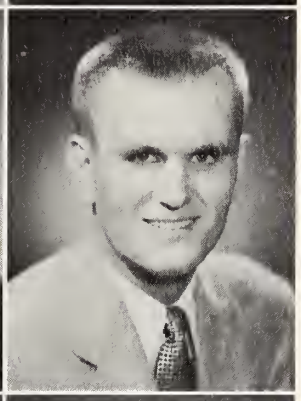

LAWRENCE HJORT

BILL HOFFMAN
"Willie"
Antigo, Wisconsin; Football, 2 yrs.; Basketball, 1 yr.; Tennis, 2 yrs.; "C" Club, 4 yrs.; Intramurals, 4 yrs.

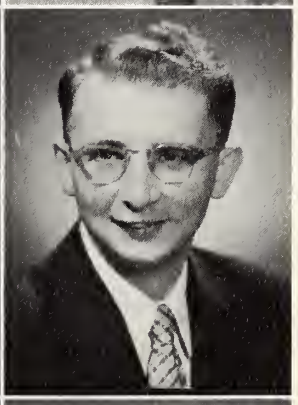

ROBERT HOUSE
"Bob"
Antigo, Wisconsin, Spectator, 1 yr.; Sports Editor, 1 yr.; Athletic Council, 2 yrs.; Chairman, 1 yr.; Intramural Chairman, 1 yr.; Supply Teaching, Chicago, Illinois, 1 yr.

DONALD ISRAEL
Warrenville, Illinois; Chapel Choir, 1 yr.; Automobile Club, 2 yrs.

DAVID O. JOHNS
"Johnny"
Des Plaines, Illinois; Cantata Chorus, 4 yrs.; Vice-President, 1 yr., President, 1 yr., Accompanist, 1 yr.; Chapel Choir, 1 yr., Librarian, 1 yr.; Collegians, 2 yrs., Director, 1 yr.; M.A.G., 1 yr.; Automobile Club, 2 yrs.

Four Year Graduates

ROY KAISER
Mt. Clemens, Michigan; Men's Council, 1 yr.; Athletic Council, 1 yr.; Football, 3 yrs.; "C" Club, 1 yr.; Cantata Chorus, 1 yr.; Basketball Manager, 1 yr.; M.A.G., 1 yr.; C.A.C., 1 yr.; Supply Teaching, Chattanooga, Tennessee, 1 yr.

EUGENE KASTEN
"Gene"
Cape Girardeau, Missouri; Intramural Manager, 2 yrs.; Cantata Chorus, 2 yrs.; M.A.G., 1 yr.; Drama Club, 1 yr.

ALLEN KEBSCHULL
"Abbie"
Chicago, Illinois; Band, 4 yrs.; President, 1 yr., Publicity Manager, 2 yrs.; Librarian, 1 yr.; Cantata Chorus, 4 yrs.; Symphonic Club, 2 yrs.; Men's Council, 1 yr., Vice-President, 1 yr.; Campus Corner Manager, 1 yr.

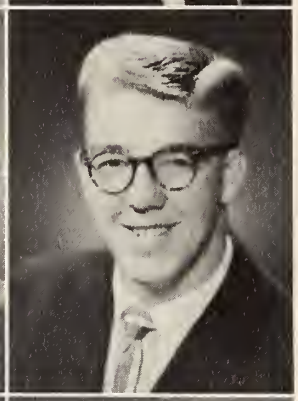

CHARLES KIRST
"Chuck"
Milwaukee, Wisconsin; Pillars, Sports Editor, 1 yr.; Automobile Club, 1 yr., Secretary-Treasurer, 1 yr.; Football, 3 yrs.; Intramural Basketball, 4 yrs.; Intramural Softball, 4 yrs.

HARRY W. KLEPPER
"Chandu"
Fort Wayne, Indiana; A Cappella Choir, 1 yr.; S.R.C., 1 yr.; Drama Club, 2 yrs.; Debate Club, 1 yr.

MARVIN KLOSTERMAN
"Marv"
Bonduel, Wisconsin; Football, 4 yrs.; M.A.G., 2 yrs.; Drama Club, 4 yrs.; Vice-President, 2 yrs.; Automobile Club, 1 yr.; Men's Council, 1 yr.; Supply Teaching, Silver Creek, Minnesota, 1 yr.

EDWIN KNOERNSCHILD
"Ed"
Lutherville, Arkansas; Chapel Choir, 1 yr.; M.A.G., 1 yr.; Supply Teaching, Vallonia, Indiana, 1 yr.

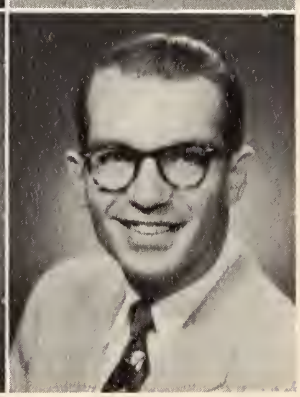

HERBERT KOEHLER
"Herb"
Fairmont, Minnesota.

42290

Four Year Graduates

DON KOELLER
Chicago, Illinois; S.R.C., 1 yr.; Cantata Chorus, 1 yr.; Chapel Choir, 2 yrs.; Collegians, 1 yr.; Automobile Club, 1 yr.; Supply Teaching, Detroit, Michigan, 1 yr.

ERIC WILLIAM KOESTER
Chicago, Illinois; "C" Club, 3 yrs.; Basketball, 2 yrs.; Baseball, 3 yrs.

ROBERT KOLSTEDT
"Bob"
Maywood, Illinois.

ARNOLD KREIDT
"Arnie"
Los Angeles, California; A Cappella Choir, 1 yr.; Cantata Chorus, 1 yr.

LUCILLE KREYLING
"Lu"
St. Louis, Missouri; Cantata Chorus, 2 yrs.; Drama Club, 4 yrs.; Secretary, 1 yr.; W.A.O., 4 yrs.; English Club, 1 yr.

RICHARD LADENDORF
Roanoke, Illinois; Band, 7 yrs., Band Council, 2 yrs.; Drama Club, 3 yrs., Vice-President, 1 yr., President, 1 yr.; Spectator, 2 yrs., Feature Editor, 1 yr.; Men's Council, 1 yr.; Supply Teaching, Cedar Mills, Minnesota, 1 yr.; Clover, Idaho, 1 yr.

DAVID LEARMANN
"Dave"
New London, Wisconsin; A Cappella Choir, 1 yr.; Cantata Chorus, 1 yr.; Chapel Choir, 1 yr.; Symphonic Club, 1 yr.

LOIS LEDER
Fruitland, Idaho; M.A.G., 2 yrs.; W.A.O., 4 yrs.; Pillars, 1 yr.; Supply Teaching, Clover, Idaho, 1 yr.

Four Year Graduates

HENRY L. LETTERMANN
"Dick"
Pittsburgh, Pennsylvania; Spectator, 4 yrs., News Editor, 1 yr., Editor, 1 yr.; Drama Club, 3 yrs.; Cantata Chorus, 2 yrs.; English Club, 1 yr.

HERB LIEBENOW
Racine, Wisconsin; Debate Club, 2 yrs.; M.A.G., 1 yr.; Supply Teaching, Omaha, Nebraska, 1 yr.

CAROLYN LIEDICH
Milwaukee. Wisconsin; Cantata Chorus, 4 yrs., Librarian, 2 yrs.; W.A.O., 4 yrs.; Women's Council, 2 yrs., Secretary, 1 yr.; Drama Club, 1 yr.; M.A.G., 2 yrs.

ROBERT LUNZ
Fort Wayne, Indiana; Football, 4 yrs., Co-Captain, 1 yr.; Track, 2 yrs.; Men's Council, 2 yrs.; "C" Club, 1 yr.; Automobile Club, 1 yr.; Supply Teaching, Cheney, Kansas, 1 yr.

DOLORES LUTZ
"Do"
Fresland, Michigan; Cantata Chorus, 1 yr.; W.A.O., 1 yr.

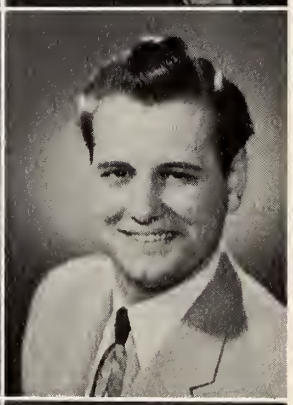

FREDERICK D. MARTIN
"Fred"
Maywood, Illinois; Baseball, 2 yrs.; "C" Club, 1 yr.; Supply Teaching, Chicago, Illinois, 1 yr.

MYRON MARTY
"Mike"
New Haven, Indiana; Football, 2 yrs.; Track, 4 yrs.; S.A.C., 1 yr.; Senate, 2 yrs.; M.A.G., 4 yrs.; Cantata Chorus, 3 yrs.; Drama Club, 1 yr.; Concordia Jr. Chamber of Commerce, 2 yrs.

LESTER C. MATTSON
St. Paul, Minnesota; M.A.G., 1 yr.; English Club, 1 yr.; Automobile Club, 1 yr.; Supply Teaching, Fisherville, Ontario, 1 yr.

Four Year Graduates

CAROLYN J. MEIFERT
Sheboygan, Wisconsin; Band, 4 yrs.; Cantata Chorus, 2 yrs.; W.A.O., 4 yrs.

MARGUERITE MESENBRING
"Tex"
Ephrata, Washington; W.A.O., 4 yrs.; Freshman Representative; Cantata Chorus, 4 yrs., Concert Manager, 2 yrs.; Drama Club, 2 yrs, Secretary, 1 yr.; Student Union, 4 yrs., Secretary, 1 yr., English Club, Secretary, 1 yr.; M.A.G. Octet, 1 yr.

NELDA MEYR
New Wells, Missouri; Cantata Chorus, 4 yrs.; W.A.O., 4 yrs.; M.A.G., 2 yrs.; Supply Teaching, Richmond, Virginia, 1 yr.

BETTY MIESSLER
Addison, Illinois; A Cappella Choir, 2 yrs.; Supply Teaching, Watertown, Wisconsin, 1 yr.

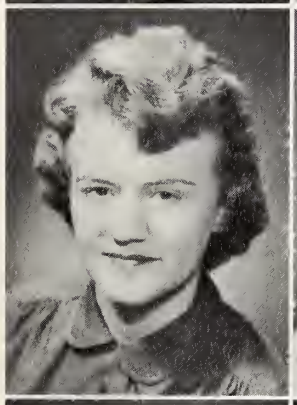

MIRIAM MIKULA
"Mike"
Traverse City, Michigan; M.A.G., 2 yrs.; W.A.O., 2 yrs.; Cantata Chorus, 2 yrs.; Drama Club, 2 yrs.

VIOLET MILLER
Portland, Oregon; Drama Club, 2 yrs.; Chapel Choir, 2 yrs., Membership Secretary, 1 yr.; W.A.O., 2 yrs.; M.A.G., 1 yr.; Pillars, 1 yr.; Supply Teaching, Portland, Oregon, 1 yr.

HENRIETTA MOELLER
"Henry"
Oak Park, Illinois; Cantata Chorus, 4 yrs.; Drama Club, 2 yrs.; M.A.G., 1 yr.; W.A.O., 1 yr.

CAROL NAGLE
Painesville, Ohio; Cantata Chorus, 1 yr.; A Cappella Choir, 2 yrs.; M.A.G., 1 yr.; Symphonic Club, 1 yr., Secretary, 1 yr.; Drama Club, 2 yrs.; W.A.O., 2 yrs.; Instrumental Music Instructor, Concordia Teachers College, 1 yr.

Four Year Graduates

ARTHUR NIEMANN
"Art"
Chicago, Illinois; Basketball, 4 yrs.; Men's Council, 1 yr.

MARGUERITE OEHLER
"Mergie"
Ortonville, Minnesota; M.A.G., 4 yrs.; W.A.O., 4 yrs; Chapel Choir, 2 quarters.

RALPH OTT
"Mel"
Sheboygan, Wisconsin; Athletic Council, 4 yrs., Intramural Chairman, 1 yr.; Basketball, 1 yr.; Tennis, 3 yrs.; Spectator, 1 yr.; Athletic Publicity Committee, 1 yr.

WYMAN PAPE
Lone Wolf, Oklahoma; Cantata Chorus, 2 yrs.; Track, 2 yrs.; Supply Teaching, Vallonia, Indiana, 1 yr.

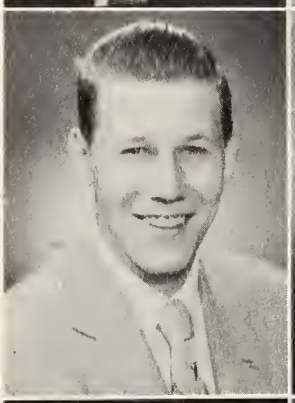

EUGENE POLGALZ
"Poogs"
St. Paul, Minnesota; Drama Club, 2 yrs.; M.A.G., 1 yr.; Football, 3 yrs.; Track, 1 yr.; Supply Teaching, Rochester, Michigan, 1 yr.

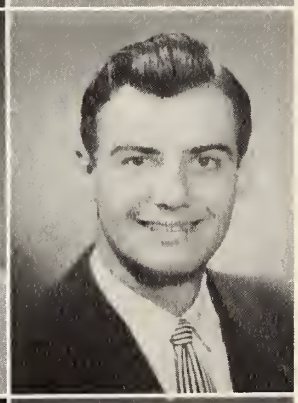

ARTHUR PREUSS
"Art"
Marengo, Illinois; A Cappella Choir, 2 yrs.; Cantata Chorus, 1 yr.; Collegians, 2 yrs.; Chapel Choir 1 yr., Vice-President, 1 yr.; Symphonic Club, 1 yr.; Instrumental Music Instructor, Concordia Teacher's College, 1 yr.

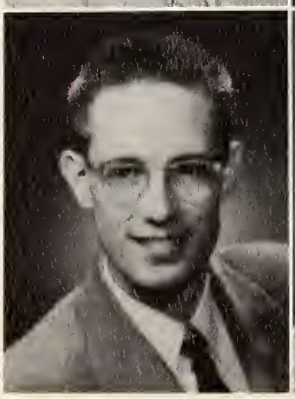

MARTIN RAFFEL
"Marty"
Reed City, Michigan; I.R.C., 1 yr.; M.A.G., 1 yr.; S.R.C., 1 yr.; Baseball, 2 yrs.; Automobile Club, 1 yr.; Drama Club, 2 yrs.; Supply Teaching, Broken Arrow, Oklahoma, 1 yr.

BONNIE REISTER
Grandville, Michigan; Chapel Choir, 3 yrs.; W.A.O., 1 yr.; Pep Club, 1 yr.; Student Union Committee, 1 yr.; M.A.G., 1 yr.

Four Year Graduates

JOHN REUTER
"Johnny"
Chicago, Illinois; Cantata Chorus, 2 yrs.; Chapel Choir, 1 yr.; S.R.C., 1 yr.

FAY R. RICHERT
Fisherville, Ontario; M.A.G., 2 yrs.; Cantata Chorus, 1 yr.; S.R.C., 1 yr.; Automobile Club, 1 yr.; Floor Councilor, 1 yr.; Supply Teaching, Freeman, South Dakota, 2 yrs.

GLENN RICK

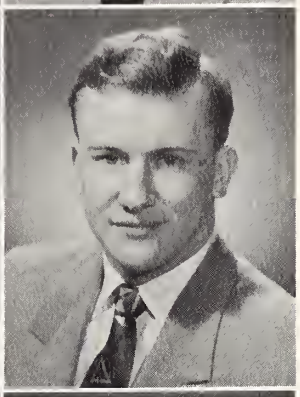

GORDON RIECK
"Gordie"
Milwaukee, Wisconsin; Basketball, 1 yr.; Cantata Chorus, 2 yrs.; Tennis, 2 yrs.; Spectator, Business Manager, 1 yr.; Automobile Club, 1 yr.; Supply Teaching, St. Joseph, Michigan, 1 yr.

ALLEANE ROEGGE
Bloomington, Illinois; S.A.C., 1 yr.; Drama Club, 1 yr.; Cantata Chorus, 1 yr.; Supply Teaching, Horicon, Wisconsin, 1 yr.

EDWARD ROTH
"Big Ed"
Illmo, Missouri; M.A.G., 1 yr.; Automobile Club, 1 yr.; Supply Teaching, Rogers City-Belknop, Michigan, 1 yr.

RICHARD P. SAUER
"Dick"
Lakewood, Ohio; Football, 3 yrs.; Basketball, 1 yr.; Band, 1 yr.; Automobile Club, 2 yrs.; "C" Club, 1 yr.

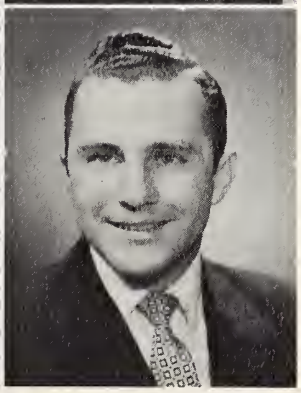

ORVILLE SCHAEFFER
"Orv"
Arlington Heights, Illinois; Football, 2 yrs.; Basketball, 4 yrs.; Track, 1 yr.; Chapel Choir, 2 yrs., Librarian, 1 yr.; S.A. Treassurer, 1 yr.; Spectator Editor, 1 yr.; "C" Club, 3 yrs.; S.R.C. Club, 1 yr.; English Club, 1 yr.; Collegians, 1 yr.; Automobile Club, 2 yrs.; Supply Teaching, St. Joseph, Michigan, 1 yr.

Four Year Graduates

ROBERT SCHEIMANN
Fort Wayne, Indiana; Drama Club, 1 yr.; Chapel Choir, 1 yr., President 1 yr.; Cantata Chorus, 1 yr.; Cheerleader, 1 yr.; Track, 1 yr.

NORMAN SCHMALTZ
Detroit, Michigan; Cantata Chorus, 4 yrs.; M.A.G., 2 yrs.; S.R.C., 4 yrs., Vice-President, 2 yrs.; Symphonic Club, 2 yrs.; Spectator, 2 yrs.

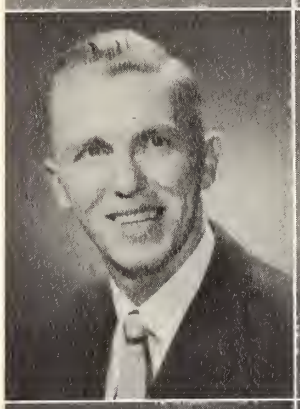

RALPH SCHMIDT
Pevely, Missouri; Pillars, 1 yr.; M.A.G., 1 yr.; Cantata Chorus, 1 yr.; Supply Teaching, Adair, Oklahoma, 1 yr.

ROBERT SCHREINER

ALFRED SCHUBKEGEL
Long Prairie, Minnesota; Chapel Choir, 1 yr.; Supply Teaching, Green Isle, Minnesota, 1 yr.

DON SCHULTZ
"Hank"
Detroit, Michigan; Automobile Club, 2 yrs.; C.A.C., 1 yr., Chairman, 1 yr.; S.A.C., 1 yr.; Veteran's Club, 2 yrs.; Football Manager, 1 yr.; Drama Club, 1 yr.; Senate, 1 yr.; Athletic Council, 1 yr.

GILBERT P. SCHULTZ
"Gil"
Hammond, Indiana; Veteran's Club, 4 yrs.; Chapel Choir, 2 yrs.; I.R.C., 1 yr.; Automobile Club, 1 yr.

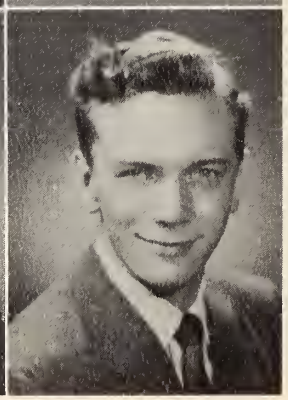

RALPH SCHULTZ
Riverdale, Illinois; A Cappella Choir, 4 yrs.; President, 1 yr., Assistant Director, 2 yrs.; Collegians, 3 yrs., Director, 2 yrs.; Track 2 yrs.; Basketball, 1 yr.; "C" Club, 4 yrs.; Drama Club, 2 yrs.; S.A.C., 1 yr.; Cantata Chorus, 2 yrs.

Four Year Graduates

FRANKLIN SEBOLDT

STEVEN SIDLIK
Cudahy, Wisconsin; Student Union Committee, 1 yr.; I.R.C., 1 yr.; Football, 3 yrs.

VERNON SIEKMANN
"Vern"
Sheboygan, Wisconsin; Football, 3 yrs., Co-Captain, 1 yr.; Baseball, 3 yrs.; Co-Captain, 1 yr.; Veteran's Club, 1 yr.; Automobile Club, 1 yr.; "C" Club, 1 yr.

FRED SIEVERT
"Fritz"
Saybrook, Connecticut; Veteran's Club, 2 yrs.; Automobile Club, 1 yr.

LUTHER SKOV
Sterling, Colorado; M.A.G., Octet, 1 yr.; Cantata Chorus, 3 yrs.; Supply Teaching, Detroit, Michigan, 1 yr.

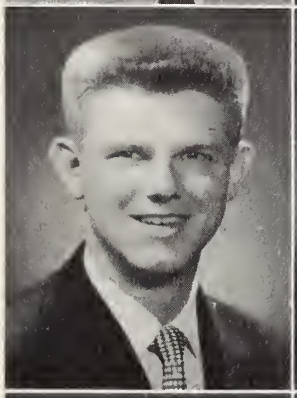

MILDRED SMITH
"Mil"
Napanoch, New York; Cantata Chorus, 1 yr.; Drama Club, 4 yrs.; W.A.O., 4 yrs.; Chapel Choir, 1 yr.; Pep Club, 1 yr.

NANCY SMITH
East Barre, Vermont; Cantata Chorus, 1 yr.; Drama Club, 2 yrs.; M.A.G., 1 yr.; W.A.O., 2 yrs.

ROBERT SMITH
"Smitty"
Berwyn, Illinois; M.A.G., 3 yrs.; Canvass Chairman, 1 yr.; Senate, 1 yr., President, 1 yr.; I.R.C., 1 yr.; English Club, 1 yr.

Four Year Graduates

CARLTON STEDMAN
"Sted"
St. Louis, Missouri; Football, 3 yrs.; Baseball, 3 yrs.; "C" Club, 3 yrs.; Band, 1 yr.; Automobile Club, 1 yr.

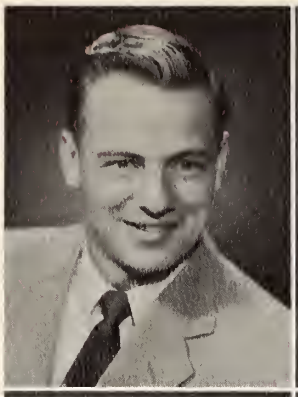

JOANNE STEEGE

LESTER STUCKEMEYER

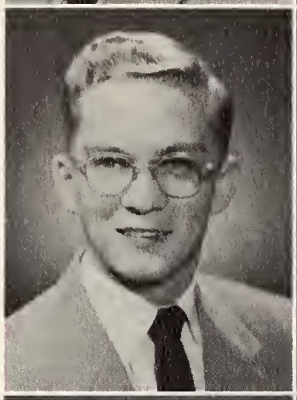

MARGARETE STRODTHOFF
"Margie"
Milwaukee, Wisconsin; Chapel Choir, 1 yr.; W.A.O., 1 yr.

WALDO TAGATZ
"Wally"
Blue Earth, Minnesota; Automobile Club, 2 yrs., Vice-President, 1 yr.; Supply Teaching, Arlington, Minnesota, 2 yrs.

DON URBACH
"Urbach"
Dolton, Illinois; Football, 4 yrs.; Baseball, 4 yrs.; "C" Club, 3 yrs.; Drama Club, 1 yr.; Supply Teaching, Juniatu, Nebraska, 1 yr.

DONALD VEITENGRUBER

ROBERT WELSH
Memphis, Tennessee; A Cappella Choir, 1 yr.; Spectator, 1 yr.; Collegians, 1 yr.; Automobile Club, 1 yr.

Four Year Graduates

EUGENE WIEGMAN
Fort Wayne, Indiana; Football, 1 yr.; Drama Club, 1 yr.; Cantata Chorus, 1 yr.; I.R.C, 1 yr.; Automobile Club, 2 yrs.

SHIRLEY WIESE
"Woozy"
Indianapolis. Indiana; Cantata Chorus, 1 yr.; Drama Club, 4 yrs.; Pep Club, 1 yr.; W.A.O., 4 yrs.

AILEEN WINDHORST
"Ai"
St. Louis, Missouri; Cantata Chorus, 4 yrs.; Drama Club, 3 yrs.; English Club, 1 yr.; M.A.G., 1 yr.; Pep Club, 1 yr.; S.A.C., 2 yrs.; W.A.O., 2 yrs.

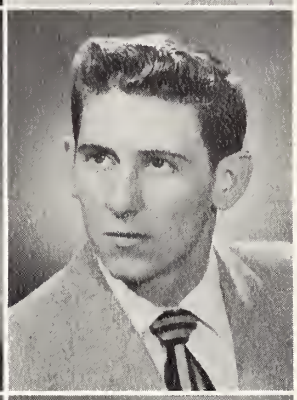

ROBERT E. WINSCHER
St. Louis, Missouri; Collegians, 1 yr.; Supply Teaching, Orchard Farm, Missouri, 1 yr.

RICHARD WITTE
Racine, Wisconsin; Cantata Chorus, 1 yr.; M.A.G., 1 yr.; Drama Club, 4 yrs., President, 1 yr.; Spectator, 1 yr.

HOWARD WOLDT
Cedarburg, Wisconsin; Supply Teaching, Shirley, Wisconsin, 3 yrs.

MARY WOLTER
"Mar"
St. Charles, Missouri; W.A.O., 4 yrs.; Drama Club, 3 yrs.; Chapel Choir, 1 yr.

LAWRENCE WUENCH
"Larry"
Pine Lawn, Missouri; M.A.G., 4 yrs., President, 1 yr.; Cantata Club, 2 yrs.; Drama Club, 3 yrs.; Track, 1 yr.; Supply Teaching, Clayton, Illinois, 1 yr.

Four Year Graduates

CAROLYN ZALMAN
Stewardson, Illinois; Cantata Chorus, 3 yrs.; M.A.G., 3 yrs.; Drama Club, 3 yrs.; W.A.O., 4 yrs.

LORETTA ZIELKE
Chicago, Illinois; Supply Teaching, Chicago, Illinois, 4 yrs.

RICHARD ZIMMER
"Zim"
Regina, Saskatchewan; Football, 1 yr.; Men's Council, 1 yr.; Cantata Chorus, 1 yr.; Supply Teaching, Markinch, Saskatchewan, 1 yr.

JOAN ZIMMERMAN
Watertown, Wisconsin; Cantata Chorus, 2 yrs.; M.A.G., 1 yr.; Student Union, 1 yr.; Supply Teaching, Racine, Wisconsin, 1 yr.

Three Year Graduates

ILSE BLUEMLEIN
"B-B"
Chicago, Illinois; A Cappella Choir, 3 yrs.; Drama Club, 3 yrs.; Spectator 2 yrs.; W.A.O., 3 yrs.

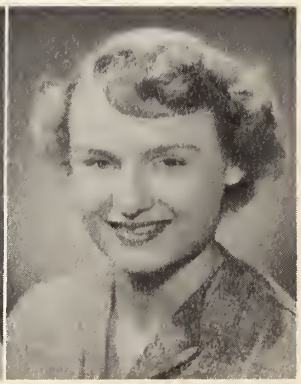

CAROL ECKERT
Racine, Wisconsin; Cantata Chorus, 3 yrs.; Chapel Choir, 1 yr.; M.A.G., 2 yrs.; Drama Club, 1 yr.

Three Year Graduates

RUTH GERZEVSKE
Faribult, Minnesota; Cantata Chorus, 2 yrs.; Chapel Choir, 2 yrs.; M.A.G., 3 yrs.; Spectator, 3 yrs.; Drama Club, 3 yrs.; English Club, 1 yr.

DOROTHY CHORBA
"Dotti"
Benton, Pennsylvania; Cantata Chorus, 1 yr.; Drama Club, 1 yr.

ERIKA GRASS
"Ricky"
Detroit, Michigan; A Cappella Choir, 1 yr.; Cantata Chorus, 2 yrs.; Drama Club, 3 yrs., Make-up Chairman, 2 yrs.; Supply Teaching, St. Joseph, Michigan, 1 yr., Chicago, Illinois 2 yrs.

CAROL GRUNST
Albuquerque, New Mexico; Cantata Chorus, 2 yrs.; M.A.G., 2 yrs.; Drama Club, 1 yr.; W.A.O., 3 yrs.; Women's Council, 1 yr.; Supply Teaching, Albuquerque, New Mexico, 1 yr., Chicago, Illinois, 1 yr.

RAMONA ZUBERBIER
"Moni"
Chilton, Wisconsin; Women's Council, 3 yrs.; Band, 2 yrs.; Cantata Chorus, 3 yrs.; S.A. Publicity, 1 yr.; Supply Teaching, Chestnut, Illinois, 1 yr.

LAVERNE KELTER
"Lou"
Chicago, Illinois; Chapel Choir, 1 yr.; M.A.G., 3 yrs, Corresponding Secretary, 1 yr.; R.A.C., 1 yr., Infirmary Devotions Committee, 1 yr.; I. R. C., 1 yr.

DOLORES KIESLING
"Kies"
Glendale, California; W.A.O., 3 yrs.; M.A.G., 3 yrs.; Drama Club, 3 yrs.; Pillars, 1 yr., Activities-Organization Editor, 1 yr.; Chapel Choir, 1 yr.; Pep Club, 1 yr.

ELAINE KIRKPATRICK
Chicago, Illinois; Cantata Chorus, 3 yrs.; Pillars, 1 yr.; W.A.O., 3 yrs.

Three Year Graduates

FRIDA KLING
Oakland, California; Cantata Chorus, 1 yr.

ROBERT KORING

WILLIAM KRESTIK
"Bill"
Wyandotte, Michigan; Pillars, 1 yr., Circulation Manager, 1 yr.; Football Manager, 1 yr.; Intramural Sports, 1 yr.; Supply Teaching, Muskegon, Michigan, 1 yr.

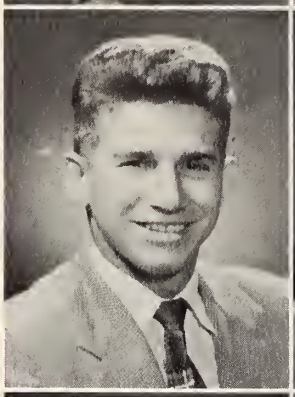

ROLAND KURING
La Valle, Wisconsin; Supply Teaching, Richmond, Virginia, 1 yr.; Melrose Park, Illinois, 1 yr.

NORMA MAMROW
"Gus"
Utica, Michigan; W.A.O., 2 yrs.; Chapel Choir, 2 yrs.

EUNICE MERZ
"Euny"
Bridgman, Michigan; Spectator, 2 yrs.; Pillars, 2 yrs.; M.A.G., 2 yrs., M.A.G. Octet, 1 yr. A Cappella Choir, 2 yrs.; Cantata Chorus, 1 yr.; Chapel Choir, 1 yr.

LOIS ANN MOELLERING
Cincinnati, Ohio; W.A.O., 3 yrs., Secretary, 1 yr.; M.A.G., 1 yr.; Cantata Chorus, 1 yr.; Pillars, 1 yr.; A Cappella Choir, 2 yrs.

MARY E. MOLL
"Molly"
St. Clair Shores, Michigan; Chapel Choir, 3 yrs., Librarian, 1 yr.; Spectator, 2 yrs., News Reporter, 2 yrs.; Cantata Chorus, 3 yrs.; M.A.G., 1 yr.

Three Year Graduates

JEAN NEUMANN
Whittier, California; W.A.O., 2 yrs.; Cantata Chorus, 2 yrs.; Supply Teaching, Lodi, California, 1 yr.

DOROTHY NICKEL
"Dot"
Chicago, Illinois; A Cappella Choir, 3 yrs.; Spectator, 1 yr.; Drama Club, 2 yrs.; S.A.C., 1 yr.; W.A.O., 3 yrs.

ALAN OSTWALD
"Al"
North Tonawanda, New York; M.A.G., 4 yrs.; I.R.C., 2 yrs., Secretary-Treasurer, 1 yr.; Chapel Choir, 3 yrs.; Cantata Chorus, 2 yrs.; Automobile Club, 2 yrs.; Supply Teaching, Wilson, Texas, 1 yr.; Naperville, Illinois, 1 quarter.

DARLENE PENK
Stillwater, Minnesota; A Cappella Choir, 1 yr.; Drama Club, 1 yr.

SHIRLEY PLUNK
St. Louis, Missouri; W.A.O., 3 yrs., Vice-President, 1 yr.; Athletic Council, 1 yr.; Cantata Chorus, 3 yrs.; Drama Club, 1 yr.; Cheerleader, 1 yr.; M.A.G., 1 yr.; Supply Teaching, Centralia, Illinois, 1 yr.

DOROTHY QUINLAN
Chicago, Illinois, Pillars, 1 yr.; Cantata Chorus, 3 yrs.; I.R.C., 3 yrs.; M.A.G., 2 yrs.; Drama Club, 1 yr.; W.A.O., 3 yrs.; Pep Club, 1 yr.

DORIS RIEGGER
New York City, New York; Cantata Chorus, 2 yrs; Drama Club, 1 yr.

PAUL SCHREIVOGEL
"Big Paul"
Garfield, New Jersey; Drama Club, 3 yrs.; "C" Club, 4 yrs.; S.A.C., 2 yrs., Chairman, 1 yr.; Senate, 1 yr.; Basketball, 1 yr.; Football, 4 yrs.; Track, 2 yrs.; Automobile Club, 1 yr.; Supply Teaching, Rolla, Missouri, 1 yr.; San Lorenzo, California, 1 yr.

Three Year Graduates

CAROLE SCHROEDER
West Allis, Wisconsin; Cantata Chorus, 2 yrs.

BEATRICE STANTON
"Beatie"
Wausau, Wisconsin; W.A.O., 3 yrs.; Drama Club, 2 yrs.; M.A.G., 2 yrs.

JANET STUDTMANN
Des Plaines, Illinois; W.A.O., 3 yrs.; Drama Club, 3 yrs.

HERMAN TEINERT
Giddings, Texas; M.A.G., 1 yr.; A Cappella Choir, 1 yr.; Cantata Chorus, 1 yr.; Chapel Choir, 1 yr.; Supply Teaching, Alexandria, Virginia, 1 yr.

BETTY VOLZ
Sebewaing, Michigan; Band, 2 yrs.; W.A.O., 3 yrs.; Cantata Chorus, 3 yrs., Corresponding Secretary, 1 yr.; Student Union Committee, 1 yr.; C.A.C., 1 yr.; Women's Council, 1 yr.; Drama Club, 1 yr.; M.A.G., 3 yrs.; Pep Club, 1 yr.; Pillars, 1 yr.

MIRIAM YOUNG
Monticello, Iowa; Cantata Chorus, 3 yrs.; Band, 3 yrs.; Supply Teaching, Matton, Illinois, 2 yrs.

Juniors

Front Row: Lucille Cramer, Alice Crist, Beverly Bleck, Jeanne Haltenhoff, Jean Geipel, Carol Ducker, Theodora Estok, Ruth Donahue. *Middle Row*: Rachel Kasten, Loretta Hermann, Donna Drees, Verna Borth, Lillian Eifert, Dorothy Ebert, Hertha Beck, Dorothee Delventhal, Carol Geohner, Paula Frederick. *Back Row*: Don Brauer, Don Eicholtz, Bill Arnholt, Robert Beckman, Ken Domroese, William Goetter, Dick Berg, Martin Doepel, Wayne Ehrcke, Edward Bohlmann.

Front Row: Marie Luders, Ellie Feucht, Ruth Krueger, Mari Jo Immel, Marion Horstman, Norma Koth, Carla Guettler, Priscilla Mensing. *Middle Row*: Paul Hardt, Elwood Fiene, Alvin Keil, Elton Heimsoth, Lloyd Haertling, Harold Kaden, Kenneth Mitchell. *Back Row*: Robert Haase, Ronald Harman, Norman Helm, Bob Hellwege, Lloyd Gerstenschlager, Robert Huebner, Raymond Fricke, Robert Flath, Tom Johnston, Ernst Hansen.

Juniors

Front Row: Erich Mueller, Barbara Schilke, Carolyn Schmidt, Kathleen Schulenburg, Eunice Naumann, Carol Litfin, Shirley Schmidt, Charles Laesch. *Middle Row*: David Moore, Allen Knopp, Ralph Kirchenberg, Harold Schmidt, Robert Meier, Emil Kriewaldt, Ken Lamb. *Back Row*: Paul McCain, Gordon Mueller, Lloyd Liese, William Leimback, Glenn Mueller, Don Marten, Tom Nahnsen, John Borger, George Krueger, John Mueller.

Front Row: Norman Schnake, Victor Schedler, Donald Rameden, Erhard Wolf, Edwin Ullrich, Edwin Roeske, Alger Tormoehlen, Noel Schroeder. *Back Row*: Duane Rankin, Ronald Saar, Francis Schubkegel, Norman Rose, Walter Peters, Melvin Schnackenberg, William Rupprecht, Raymond Schilling, Harold Radewahn.

Juniors

Front Row: Coral Stoffregen, Shirley Stoll, Grace Suelflow, Eunice Neusiis, Otto Wirgau, Catherine Sieck, Charles Zitzmann, Gloria Stocker, Thelma Prellwitz, Ginny Trinklein, Barbara Whalen. *Back Row*: Kenneth Semmann, Verne Schultz, Harlan Stuckwisch, Robert Storm, Ronald Snyder, Edwin Temme, Don Wagner, Ronald Trampe, Smith Snively, John Sturmfels, Ken Waldburger.

Sophomores

Front Row: Nancy Dombros, Vicky Beck, Shirley Bulgrien, Aileen Eppler, Carol Dandanell, Talitha Brueggemann, Marilyn Cackling, Doris Brandt, Eva Bennick. *Middle Row*: Kenneth Eickmeyer, Clifford Dietrich, Dolores Behnke, Arthur Beger, Robert Dorn, Raymond Bachmann, Marjorie Eldred, Don Berlinski, Gerry Budd. *Back Row*: Darrel Baker, Marlin Brutlag, Edgar Bender, Charles Bruner, Konrad Doepke, Raymond Albert, Dick Detmer, Kenneth Bahr, Elmer Ehlers, Daniel Brockopp.

Sophomores

Front Row: Phyllis Graf, Alberta Fick, Mary Fergin, Dorothea Jacob, Gloria Gosselar, Eileen Heldt, Sylvia Fricke, Doris Hettig. *Middle Row*: Margye Haas, Carolyn Geiger, Caroline Hartwig, Edward Grim, Janice Hegan, Bob Hanneman, Martha Gras, Marcene Guth, Shirley Jonas. *Back Row*: Earl Hintz, Warren Ford, Richard Graudin, Elvin Harms, Elbert Gelhausen, Clarence Hinz, Harlan Heideman, Ralph Granger, Elmer Groth, William Fleming.

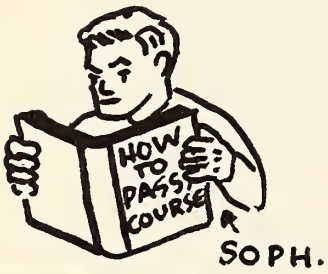

Front Row: Irma Klusinske, Delores Krodel, Luella Kuske, Cecelia Karloski, Herman Koenig, Ruth Schultz, Catherine Kux, Annette Kaun, Betty Kosfeld. *Middle Row*: Marilyn Lowes, Carol Krenz, Marilynn Limmer, Arlene Maier, Joan Meyerhoff, Dorothea Kutzbach. *Back Row*: Fred Matzke, Jim Klawiter, Kenny Kemp, Reynold Kunz, Leonard Kochendorfer, Kermit Lauterbach, David Meyer, Lowell Loomans.

Sophomores

Front Row: Betty Saure, Norma Milnikel, Carol Piske, Dorothy Roth, Jeep Rettig, Mae Moskopf, Delores Schollmeyer, Darlene Scheiwe. *Middle Row*: Ronald Scherer, Carol Oehler, Beverly Moellendorf, Bertha Scheidt, Lois Mueller, Romaine Schall, Doris Natzke, Doris Pretzer, Doris Schmidt, Eunice Redeker, Donn Moore. *Back Row*: Gilbert Mueller, Don Roush, Walter Schmudlach, John Niemeier, Ronald Rath, Jim Schneider, Richard Otto, Roger Macke, Robert Pflieger.

Front Row: Lorraine Willis, Betty Siegmund, Magdalen Stahlke, Don Woodard, Charlotte Streck, Emily Stelter, Sheila Steffen, Isla Von Behren. *Middle Row*: Marylyn Wendt, Ruth Wondrasch, Robert Stahlecker, Alice Stolper, Norbert Wenzel, Gladys Wendt, Elaine Wegner, Ruth Wachtmann. *Back Row*: Robert Schuler, Ronald Steinbach, James Taglauer, Roy Sheppard, Bob Steele, Norman Young, Augie Simonsen, Fred Wisch, Dan Schult.

Freshman

Front Row: Marilyn Bell, Beverly Bublitz, Betty Bandzak, Dorothy Becker, Jeannine Alwin, Ruth Ahrens, Aurelia Brown, Marian Boriack, Marlene Bathke, Anna Buenger. *Middle Row*: Shirley Buetel, Mary Buuck, Marilynn Blischke, Elaine Binzel, Janet Baxman, Muriel Baske, Louise Boecher, Lydia Bekemeier, Marilyn Bork. *Back Row*: Richard Bunn, Darry Collins, Lester Beccue, John Allen, Alvin Barkhau, Edward Berhold, Ronald Bader, Philip Bitsch.

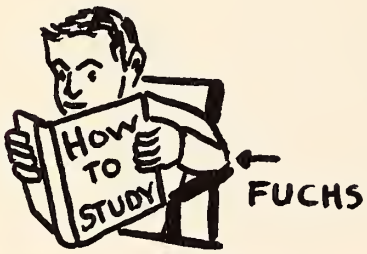

Front Row: Elsie Gerhardt, Clara Grewe, Marlene Dunasky, Norma Falatine, Joanne Herman, Patricia Heider, Shirley Hendrikson, Natalie Hartenberger, Marge Dornemann. *Middle Row*: Arliss Dippel, Joanne Freiburg, Alice Dierker, Darlene Dengler, Denise Haack, Shirley Eggerding, Gloria Handschke. *Back Row*: Eugene Fiedler, Melvin Hollar, Victor Bohlmann, Hilmar Fricke, Gordon Hobus, Ron Irsch, Ron Gresens, Paul Haehlke, Norman Hilpert, Wayne Gomez, Graham Armson, Ronald Bornick.

Freshman

Front Row: Lillian Janssen, Dorothy Kieninger, Irma Marquardt, June Markgraf, Jean Krueger, Jo Anne Loeber, Ruth Lassanske, Janice Lebetzke, Erna King, Margaret Kruse, Hildegard Kunkel. *Middle Row*: Gerald Lauersdorf, Carla Koepke, Rachel Leerssen, Earline Kohl, Paul Kochendorfer, Herbert Jaekel, Shirley Landwehr, Helen Klumpe, Marlene Kruse, Leroy Marquardt. *Back Row*: Ted Kottmeier, Richard Holland, Robert Koepper, Jim Kirchhoff, Fred Krause, Gordon Licht, Ronald Kasten, Ronald Kock, Bill Kane, Ralph Kruger.

Front Row: Elenore Wenzel, Dorothy Rengstorf, Janice Schmidt, Ruth Ann Ringsmuth, Ramona Rathe, Betty Messerschmidt, Catherine Schaar, Virginia Metzger, Jeanette Reinkensmeyer, Lois Severin. *Middle Row*: Vera Mueller, Joanne Reinke, Donna Ratke, Shirley Schaller, Elisabeth Rausch, George Polensky, Glenn Saeger, Virginia Schmitzer, Pauline Schoenfeld, Margaret Rebstock, Marilyn Saeger, Mary Porter. *Back Row*: Marcus Pankow, Jack Pomplin, Augie Prahlow, Charles Reid, Dan Schnorr, Ken Rueter, Kenneth Roth, Loren Rehmer, Warren Moellenhoff, Ray Moehrlin, Leonard Mirly.

Freshman

Front Row: Carla Wiedenkeller, Marjorie Stark, LaVerne Schultz, Gail Wem, Myron Wacker, Grace Stevenson, Carol Siemon, Vivian Werth. *Middle Row*: Chrisel Trolenberg, Ellenmae Utter, Barbara Steinert, Winnie Windhorst, LaWanda Voges, Carl Yochum, Barbara Trautman, Kay Wagner, Earline Schone, Ilene Starenko, Geraldine Schoof. *Back Row*: Eugene Schoessow, Paul Winter, James Zabel, Rodney Schrank, Willard Schultz, Herb Seegert, John Sengele, Franklin Stecker, Rolland Sonstroem, Edmund Stelling.

"Camera Shy"

Elma Bok
Richard Bollom
Clayton Fischer
Carole Herbold
Henry Luedke
Oliver Luedke
Victor Peper
Barbara Schroeder
Donald Timm
Joan Vertz
Marguerite Anholt
Donald Busarow
Leroy Germain
Victor Kaesmeyer
Howard Klausmeier
Eloise Klopke
David Kluge
Arlene Kramer
Donald Neubauer
Charlotte Raddant
Sandra Rohrbach
Stephen Schmidt
Wayne Sievert
Theodore Sievert

Lois Wacholz
Ruth Wachtmann
Elaine Wegner
Ronald Wellander
Gladys Wendt
Arnold Zabin
Sylvia Ziegenhagen
Robert Best
Marvin Brehm
Eugene Brott
Lloyd Budde
Paul Buelow
Marion Burton
Roy Daul
Edward Ewald
Larry Fechter
Richard Freutel
David Glawe
Raymond Glawe
Elaine Hinz
Robert Koring
James Menke
William Naegel
Richard Pinnow
Harry Preston

Gerald Raedeke
Walter Richert
Robert Ryder
Charles Schalk
Max Scheimann
Elaine Schlenbecker
Randall Schuppan
Charles Storck
Gail Thieling
Allen Wehmeyer
Harlan Wentzel
Boyd Wermedahl
Earl Westrick
Robert Zimmer
Edward Bahr
Walter Fechner
Donald Gerber
Hermann Hansen
Charles Henke
Marvin Hoehne
Carl Ivy
Kieth Loomans
Richard Mueller
William Ziesemer

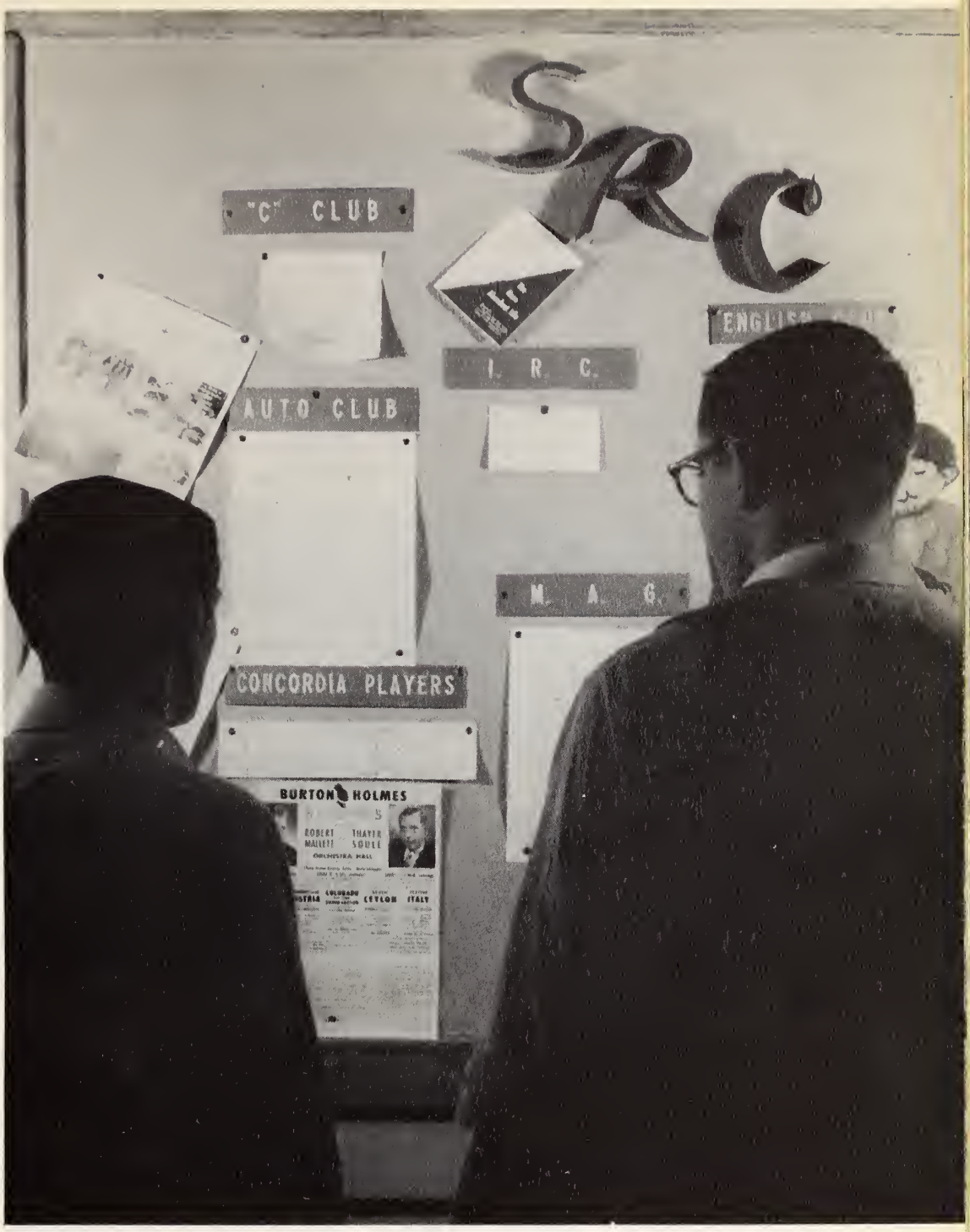

Activities And Organizations

Student Association

At the beginning of this year, a new Student Association was given the opportunity of working as a unit. We began with a structure carefully erected upon a solid foundation. Many of the ideas we used in our construction had been employed in previous years. From our vantage point in time, we sought to select the better features of them and work accordingly.

This same principle was used to build the great industries of the world. It took patience and a respectful evaluation of the past to make them what they are today.

When viewing the additions made to the Concordia structure during the year just passed, we notice such new features as the development of our dormitory wing representative system, the provisions for a larger student body, and an adjustment to the cafeteria-style of service in the dining hall. We cannot minimize the ingenuity of the student builders. They developed original ideas and blended them into that which already stood. Throughout all this, the guidance of a Creator, Redeemer, and Sanctifier could be felt. Nothing remains now but to step aside, and let the next Student Association apply its handiwork.

"Sembuck" Bob Smith

Senate

Every student of Concordia Teachers College is a member of the Student Association. In order to facilitate activities which are of concern to the student body, a Senate is elected by popular vote. The Senate works hand-in-hand with the Administration and the Faculty in promoting the interests of the students.

Principal areas of Senate jurisdiction are the preparation of a budget for the Student Association, publication of the Spectator and Pillars, regulation of the men's and women's dormitories through the respective councils, promotion of a social and cultural program on campus, and supervision of student business enterprises, such as Campus Corner, through a Board of Enterprises.

Committees appointed to serve for the year were the Fire and Health Committee, which, in addition to its regular duties, sponsored the health examinations and the first-aid course, the Dining Hall Committee, and the Lost and Found Committee.

Seated: David Glawe, David Kluge, Joanne Steege, Romaine Schall, Louis Boettcher, Eunice Neusiis, Robert Huebner, Bob Smith, Gloria Stocker, Frank Camann, Marguerite Mesenbring, Paul Schreivogel, John Sturmfelds, Mel Schnackenberg. *Standing*: Don Berlinski, Dr. A. G. Huegli, Mrs. Laura Mackensen, Bob House.

Senate Officers

President ..... Robert Smith
Vice-President ..... Robert Huebner
Secretary ..... Gloria Stocker
Treasurer ..... Louis Boettcher

Men's Council

Seated: Larry Grothaus, Mr. Erick von Behren, Mr. Paul Grotelueschen, Mr. Vic Streufert, Ken Domroese, Dave Brandt, Art Niemann, Don Bauer, Bob Lunz. *Standing*: Al Kebschull, Al Zimmer, Frank Camann, Richard Ladendorf, Roy Kaiser, Harry Preston, Ralph Kirchenberg (not shown).

Each year the male student body elects the Men's Council to direct the dormitory life of the men students.

In addition to regulating dormitory affairs, the Men's Council also strives to offer the male student every opportunity for personal growth and recreation. In order to carry on such a program more efficiently, each floor has organized a floor council, consisting of the floor elder, a religious leader, a social leader, and an athletic leader.

The advisor to this year's Men's Council is Mr. Victor Streufert, the Resident Manager.

Women's Council

In order to have an organized campus life the women students of Concordia Teachers College annually elect the Women's Council. The purpose of the Council is to promote Christian living among the women students. This is carried out with the assistance of the Dean of Students and the Supervisor of Women.

The Women's Council annually sponsors the Big-Little Sis Party, the All-Girl Christmas Party, and the Faculty Wives' Tea. In cooperation with the Men's Council they annually sponsor the Christmas Sing.

Mrs. Laura Mackensen and Mrs. Edith Morrison serve as advisors.

Seated: Mrs. Laura Mackensen, Carol Goehner, Marion Horstmann, Eunice Neusiis, Carolyn Liedich, Marcene Guth, Mrs. Edith Morrison. *Standing*: Sylvia Fricke, Lucille Cramer, Ramona Zuberbier, Carol Eckert, Carla Guettler, Joan Lange, Sylvia Ziegenhagen, Gail Thieling, Joan Meyerhoff, Carol Grunst, Doris Schmidt, Martha Gras, Dorothea Jacob.

Religious Activities Committee

Front Row: Carla Guettler, Mrs. Laura Mackensen, David Kluge, Mr. Victor Streufert, Frank Camann. *Back Row*: Eunice Neusiis, Bob Smith, LaVerne Kelter, James Taglauer, Clarence Hinz.

The Religious Activities Committee is a standing committee of Senate, concerning itself with and centering its activities around the spiritual life of the Concordia student. Chapel services, devotional life in the dormitories and lectures presented by various outside speakers are some of the areas covered by the Religious Activities Committee.

Dr. John Choitz, Mrs. Laura Mackensen, and Mr. Victor Streufert served as faculty advisors.

Cultural Activities Committee

The Cultural Activities Committee, led by chairman Don Schultz, is responsible for the cultural activities held on the campus.

A new organization this year, the C.A.C., included in its program a contemporary religious art exhibit, a concert by the local S.P.E.B.S.Q.U.A., a nation-wide famous ballad singer and lectures on social and educational problems. Movies of famous novels were also presented during the year.

Publicity was handled by August Simonsen. Finances were handled by Lois Wachholz. Betty Volz was in charge of movies.

Faculty advisor was Mr. Don Meyer.

Left to right: Don Schultz, Lois Wachholz, Mr. Don Meyer, Betty Volz, August Simonsen.

Student Activities Committee

Left to right: Otto Wirgau, Margye Haas, Kieth Loomans, Dr. A. Hahn, Jean Geipel, James Schneider.

1953-54 has been a year of transition for the Social Activities Committee. One of the more important changes was the inclusion of a floor social leader plan. The main duties of these social leaders included the planning of small floor parties each month. The immediate committee was responsible for planning the larger events—carnival, banquets, skating party, square dances, and variety shows—and for co-ordinating the activities of the floor social leaders. The main purpose of the S.A.C. was the provision of varied Christian activities which attempted to foster closer ties among students and between students and faculty.

Jean Geipel served as chairman and co-ordinator, Margye Haas was responsible for secretarial duties, Jim Schneider was publicity man, Paul Schreivogel, Keith Loomans, and Otto Wirgau were the main sources of ideas and much of the hard work necessary in running an organization serving, reaching, and pleasing 638 students. Dr. A. Hahn served as faculty advisor.

Student Union Committee

Left to right: Arlene Kramer, Betty Volz, Pauline Adams, Joan Zimmerman, Marguerite Mesenbring, Steve Sidlik, Edwin Temme, Bonnie Reister, Miss Elda Dorow, James Rettig.

The Student Union Committee is composed of twelve members chosen from the student body. The Committee functions under the direction of Miss Elda Dorow, by serving desk duty in the Union, and assisting organizations in their various functions held in the Union. The Faculty-Student Coffee Hours are just one of the affairs sponsored by the Student Union that have become an accepted part of campus life.

The Student Union works with S.A.C. and C.A.C. to present a co-ordinated and rich program to students at Concordia.

The officers for this year are Marguerite Mesenbring, chairman; Steve Sidlik, vice-chairman; Arlene Kramer, secretary; Walt Richert, treasurer.

Athletic Council

Seated: Dorothea Jacob, Marian Boriack, Ralph Ott, Prof. R. A. Lange, Bob House, Elaine Schlenbecker, Catherine Sieck, Shirley Jonas. *Standing*: Don Rousch, Bob Dorn, Ron Gresens, Don Neubauer, George Krueger, August Simonsen, Paul Kochendorfer, Ed Stelling, Randy Schuppan, Donn Moore.

The Athletic Council is responsible for the athletic program of the Student Association, assisting the Director of Athletics, Prof. R. A. Lange, in planning the school's program of inter-scholastic and intramural sports. Robert House is the chairman, and is assisted by the Intramural Chairman and the chairman of the Woman's Athletic Organization.

The intramural program is under the supervision of Ralph Ott and Elaine Schlenbecker. The objective is to give as many students as possible an opportunity to participate in a variety of sports.

Women's Athletic Organization

The Woman's Athletic Organization, made up of all the girls on campus, serves the purpose of promoting Christian sportsmanship, helping the girls to acquire skill in active sports, and preparing them for future physical educational work in Lutheran schools. Among the sports offered are volleyball, basketball, ping-pong, bowling, swimming, softball, and badminton. In addition to active sport, the W.A.O. sponsors parties, the annual breakfast hike, mum-selling for Homecoming, and the selling of refreshments at football games. The W.A.O. is broadening its span of activities by participating in sports with other colleges.

The officers are Elaine Schlenbecker, president; Catherine Sieck, vice-president; Shirley Jonas, treasurer; Dorothea Jacob, secretary; and Marian Boriack, freshmen representative. Mrs. Laura Mackensen serves as advisor.

Alpha Sigma Phi

This organization is, perhaps, better known to the students as the "C" Club. Men who have earned a varsity letter are eligible for membership. Promotion of the athletic program and varied projects for the students are the main object of the "C" Club.

Officers are Paul Schreivogel, president; Dave Brandt, vice-president; Harry Preston, secretary; Don Urbach, treasurer. The faculty advisor is Prof. R. A. Lange.

Collegians

The Collegians consists of a group of college men united for the purpose of enjoyment, through the media of music. They convey their enjoyment to audiences by singing at various campus activities, church functions, and other occasions. Their repertoire consists of lively and richly harmonious selections, as well as sacred music. The students shall always remember the distinct college glee club flavor which this group lends to campus life.

Cantata Chorus

The Cantata Chorus, under the direction of Carl L. Waldschmidt, is the largest choral group on the Concordia Campus. Having over two hundred members, it affords opportunities for students to acquaint themselves with the largest sacred choral works written for soloists, chorus, and orchestra.

Performances this year included G. F. Handel's Messiah and J. S. Bach's Passion According to St. John.

Chapel Choir

". . . with a voice of singing declare ye . . ." The purpose of the Chapel Choir is to serve as a church choir for chapel services. The members are given opportunities to direct, observe, and attain a knowledge of the general musical materials which an average church choir would sing. The activities of the choir, under the direction of Professor Carl Halter, have been to sing in chapel and to sing at other churches for special occasions.

The choir was begun five years ago with fifteen members. This year the membership is sixty members.

A Cappella

"Christ in Song," the theme of the Concordia College Choir, was again carried to a nationwide audience.

This year's concert season added another milestone to. the choir's active history. Highlights included a second performance in Town Hall, New York. Active sponsorship, by alumni and others interested in the choir and its program, made possible concerts in Orchestra Hall, Chicago, and the Pabst Theater, Milwaukee, Wisconsin. Other areas in which the choir represented its Alma Mater while on tour were Michigan, Canada, New York, Connecticut, Maryland, Washington, D.C., Ohio, and Indiana.

In addition to preparing for concerts, practical experience for the future parish choir director is also emphasized during rehearsals and in the Church Music Seminar held in the spring.

The annual banquet again gave the singers a chance to reminisce on the highlights of another season.

Band

Under the direction of Alfred Gras, the Concordia Band performs various musical works—symphonic and modern. The band offers opportunity for its members to become better acquainted with diversified musical selections, and also affords a form of recreation to those who are interested in bandwork.

The band's objective is to have individual members acquire the ability to work together as a group, and to develop skill in directing instrumental groups in church and in school. It attains this latter goal by providing the opportunity for individual members to direct the organization during a seminar session in the past season.

Officers for this year are Allen Kebschull, president; Magdalen Stahlke, secretary-treasurer.

Mission Activities Group

"And he brought him to Jesus." John 1:42. These words reflect the aim of M.A.G., that is, to bring others to Christ through mission work.

M.A.G.'s program includes canvassing, Sunday School and Bible Class teaching, visitations to Addison Children's Home and the T. B. Sanitorium, clothing drives, World Relief, and bringing Christ to others by the Singing Octet.

Besides this practical experience, there is provision for growth of the student mission worker through Sunday School demonstrations, movies, and mission publications.

Larry Wuench served as president of the group this year. Professor Siegbert Becker served as faculty advisor and was assisted by Pastor A. H. Semmann, Senior Chaplain and Counselor, Northern Illinois District Board of Home Missions.

International Relations Club

What is going on in the world today? This question is the theme of the International Relations Club. The organization helps acquaint the members with national and international affairs that are of value to a teacher. It also motivates the students to learn more about these events.

By means of reports, lectures, panel discussions, and motion pictures, topics of current interest are presented.

The faculty advisor of the group is Professor Walter Vahl. The officers are Barbara Whalen, president; Bob Schuler, vice-president; Betty Siegmund, secretary-treasurer; Ernst Hansen, publicity chairman; and Emily Stelter, librarian.

Men's Club

In October, 1936 the Concordia Teachers College Men's Club was organized. Present membership is about 400. Meetings are held the third Friday of each month at 8:00 P.M. on the campus.

The main objective of the Men's Club is to give financial and moral support to the physical education program at Concordia.

Officers are Ernest Langer, president; Howard Hendricksen, vice-president; Homer Moritz, secretary; Walter Menke, treasurer; Merle Blundell, financial secretary; Reverend Paul Gerth,chaplain.

Spectator Staff

The Spectator is Concordia's official student publication containing news, features, sports and editorials for the student body. During the school year 1953-54 the "Specy" was initiated as a weekly. This made it possible to present more up-to-date news coverage and keep the student body better informed.

Under the faculty advisorship of Prof. Carl H. Scaer and Paul Grotelueschen, the staff published ten issues each quarter.

Staff members this past year were Orville Schaeffer, editor-in-chief; Barbara Schilke and Mike Marty, assistant editors; Carl Bollwinkel, news editor; Carol Litfin and Margye Haas, assistant news editors; Bob Storm, feature editor; Jim Menke, sports editor; Gordon Rieck, business manager; Ronald Steinbach, advertising; Virginia Metzger, circulation, and Gene Brockopp, photographer.

Women's Auxiliary

The Auxiliary was organized in October, 1934 with 140 charter members, and at present has a membership of about 500. Regular meetings are held the second Thursday of each month at 1:30 P.M. on the campus.

The purpose of the Auxiliary is to arouse in its members a deeper interest for Concordia Teachers College and the welfare of its student body, and to provide funds for the college projects.

Officers are Mrs. Arthur Jagusch, president; Mrs. E. W. Heidorn, vice-president; Mrs. Paul Gerth, recording secretary; Mrs. M. J. Weiss, corresponding secretary; and Miss Mary Miller, treasurer. The board members are Mrs. H. D. Hendricksen, Mrs. E. Israel, Mrs. M. N. Lundquist, and Mrs. F. J. Nitz.

Pillars Staff

Seated: Victoria Beck, Dave Moore, Lois Leder, Alice Stolper, August Simonsen, Elaine Kirkpatrick, Pauline Adams, Laverne Schultz, Dolores Kiesling, Ronald Trampe. *Standing*: Dave Brand, Lester Beccue.

EDITOR-IN-CHIEF—Ronald Trampe; STUDENT ADVISOR—Dave Brandt; FACULTY ADVISOR—Victor C. Krause; FACULTY EDITOR—Victoria Beck—Violet Miller, Lois Leder; CLASSES EDITOR—Pauline Adams—Verna Boreth, LeRoy Marquardt; ACTIVITIES AND ORGANIZATIONS EDITOR—Dolores Kiesling—Elaine Kirkpatrick; SCHOOL LIFE EDITOR—Don Brauer—John Sturmfelds; ATHLETICS EDITOR—Laverne Schultz—Tom Nahnsen, Lester Beccue; ART EDITOR—August Simonsen; LAYOUT EDITOR—Alice Stolper; PHOTOGRAPHER—Gene Brockopp; BUSINESS MANAGER—Dave Moore; CIRCULATION MANAGER—Nancy Dombros; TYPISTS—Elaine Binzel—Arliss Dippel, Marilyn Blischke, Carol Siemon, Ruth Ann Ringsmuth, Carla Wiedenkeller.

Alumni Committee

Seated: Professor W. O. Kraeft, Merle Blundell. *Standing*: Ivan Hirsch, Fred Matzke, Coral Stoffregen, John Sturmfelds.

The Alumni Committee is the group that joins the hands of the College with those of all of the graduates throughout the years, the alumni. This work is done through the Bulletin, prepared and sent by the Committee to all former students of Concordia four times each year. Professor W. O. Kraeft is faculty advisor to the group. Merle Blundell is chairman, and John Sturmfelds provides the artwork.

Vet's Club

Left to right: Fred Sievert, Don Timm, Rollie Sonstroem, Vern Siekmann, Erhard Wolf, Gilbert Schultz, Don Schultz, Hank Luedke, Harold Schmidt.

At Concordia the Veteran's Club was organized by students who served their country during World War II or the Korean War.

The purpose of the club is to inform its members of current information concerning the G.I. Bill. The members of the club serve as Color Guards in the Memorial Day and Field Day parades.

Erhard W. Wolf is serving as president of the organization. Dr. A. G. Huegli is serving as faculty advisor.

Science Research Club

Left to right: Dr. John Klotz, Walter Peters, Ray Bergdolt, Eugene Brott, Rachel Kasten, Dave Moore, John Reuter. *Seated*: Robert Dorn.

The Science Research Club offers to students opportunities to learn scientific data for better understanding of the field of science. These opportunities are presented in the form of informal discussions, movies, and the comprehensive demonstration.

It is intended that no field of science be slighted or overemphasized in the activities of the club. The ultimate objective of the club is to further the competence of the Lutheran elementary teacher in the classroom situation. Robert Dorn is serving as president and Dr. John Klotz is the group's faculty advisor.

Auto Club

The objectives of the Auto Club are to assume proper responsibility for use of student automobiles as a service to the Administration and to the Association, to provide assistance to student automobile drivers in cases of emergency, and to provide information helpful in the maintenance and operation of vehicles.

President of the club is Jim Garrison; vice-president, Don Bauer; secretary-treasurer, Chuck Kirst; traffic chairman, Ken Bahr; and service committee chairman is Don Israel. Mr. Vic Streufert serves as faculty advisor.

English Activities Club

Seated: Ellen Donahue, Melvin Hollar, Erika Grass, Verna Borth. *Standing*: Wally Fechner, Wayne Gomez.

The English Activities Club sees as its purpose the enriching of the program of its members as well as the entire student body in the field of English. The club is guided by a central committee which plans the year's program along with the help of members at large. Outside speakers are important to the club's program. Mindful of the entire student body the English Club sponsors creative writing contests for all. To those that are interested the club offers, from time to time, the discussion of various fields of English that have a practical use in teaching. The chairman of the central committee is Walter Fechner. The faculty advisor is Dr. John F. Choitz.

Concordia Players

Under a new charter drawn up at the beginning of the school year, the Concordia Players began an expanded program of activities on a co-curricular status.

In order to contribute to the experience of each of the members for future parish dramatic presentations, the Players have presented a series of one-act plays in addition to the main productions. These short plays were presented in order to give all of its members experience in the various phases of dramatic production.

Under the directorship of Professor Clarence M. Drews, the Concordia Players provide for the cultural development of its members and the student body.

Officers are Dick Witte, president; Marvin Klosterman, vice-president; Arlene Kramer, secretary; Ronald Snyder, treasurer.

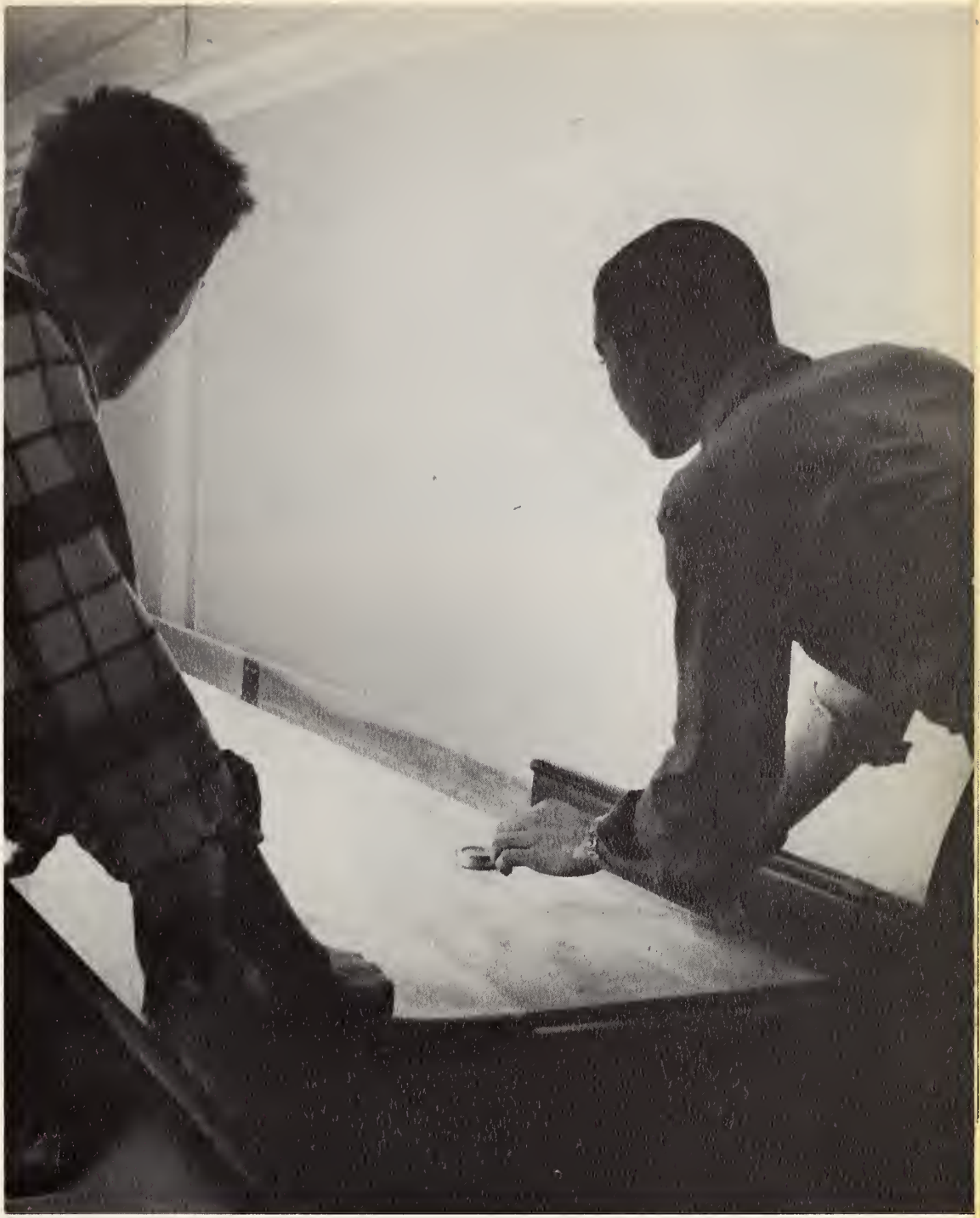

Sports

Football

Front Row: C. Stedman, J. Klawiter, T. Nahnsen, D. Urbach, V. Siekmann, R. Lunz, S. Sidlik, R. Glawe, R. Sauer, M. Klosterman, R. Kaiser, H. Kaden. *Middle row*: C. Dietrich, R. Zimmer, R. Sonstroem, M. Schiemann, A. Prahlow, D. Eicholtz, R. Monlin, R. Hanneman, P. Haehlke, J. Borger, D. Glawe. *Back Row*: D. Schultz, Coach Dinkmeyer, P. Schreivogel, R. Otto, R. Alberts, D. Woodard, L. Beccue, C. Kirst, J. Pomplin, E. Grim, L. Rehmer, F. Wisch, W. Peters, W. Rupprecht, Coach Von Behren, Coach Greising. (Not shown: R. Macke, R. Harman, W. Ford)

The Cougar eleven started the 1953 football season with the return of ten lettermen, a new head coach, Bob Greising, a new assistant coach, Erich von Behren, and Don Dinkmeyer, returning from last year's staff.

As the season ended, the Maroon and Gold had a record of one win and five losses. But as every game was played, they showed steady improvement in their knowledge of football.

The Wisconsin teams had a hex over River Forest handing them five straight losses. The finale saw the Cougars crush St. Procopius. Victory was costly with Bob Zimmer suffering a broken thigh and Tom Nahnsen a chipped elbow.

Unsung defensive stalwarts of the team were Kaiser, Kirst, Lunz, Sidlik, Stedman, and Urback. The Glawe brothers, Siekmann, Sonstroem, and Nahnsen were the main players on the offense.

Scores, however, can be very misleading. The Cougars played rugged football, much better than records can show.

Season's Results

CTC 13 - 14 Milton
CTC 6 - 28 Northwestern
CTC 7 - 13 Mission House
CTC 13 - 33 Wisconsin Extension
CTC 6 - 13 Wisconsin Tech (Homecoming)
CTC 33 - 0 St. Procopius

Coaches tell them how.

Co-captains

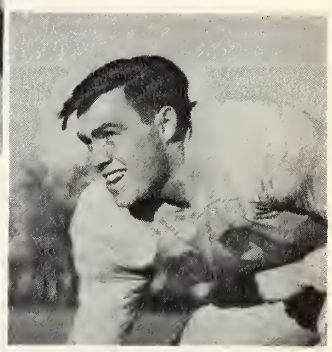

Vern Siekmann (above), of Sheboygan, Wisconsin, a World War II veteran, and Robert Lunz (right), of Fort Wayne, Indiana, were co-captains of this year's football team. Siekmann played quarterback and Lunz played tackle. The football team was proud to have these two men lead the squad as co-captains.

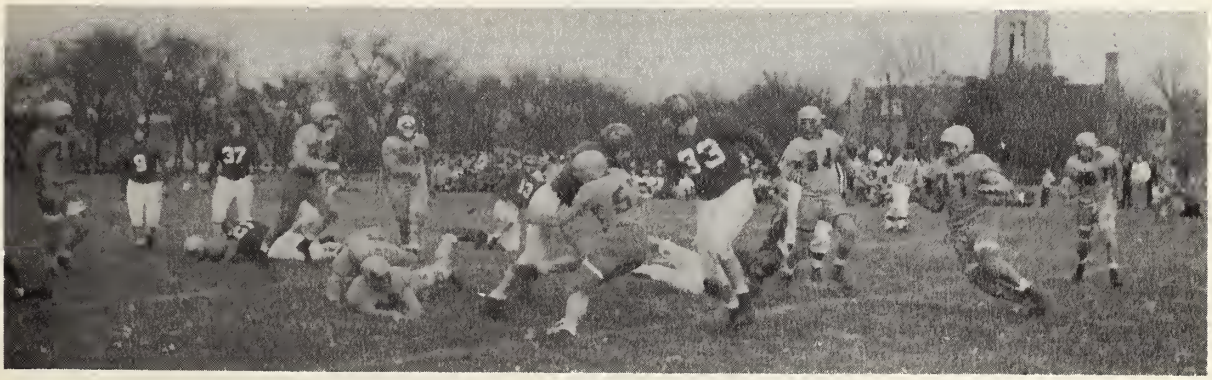

Down they go.

Varsity Basketball

Left to right: Augie Prahlow, Art Nieman, Tom Nahnsen, Ralph Kirchenberg, Dick Otto, Ken Domroese, Don Bauer, Carl Yokum, John Allan, Jim Kirchoff, Ken Roth, Les Beccue, Jim Zabel, Harry Preston, Jim Rettig. *Kneeling*: Mgr. George Krueger, Coach Don Dinkmeyer, Mgr. Donn Moore.

The return of six lettermen to the Cougar basketball squad gave a bright outlook for the '53-54 season. Don Bauer once again took over as the team's high point maker. Leg injuries forced the senior ace pivot-man out of action for several games. Forward Art Nieman, also hampered by illness, missed much of the season's action. When available, his presence always boosted the team because of his speed and deadly jump shot. Forward Ken Domroese is well noted for his scoring and great rebounding. Ralph Kirchenberg's famous one-hand-pump shot and alert defensive playing mark him as one of Concordia's greats. Harry Preston, playmaker for the Cougars, is noted for his deadly set shot and all around floor play. Tom Nahnsen's one-handed-jump shot and alert defensive plays keep the hustling Cougars on the move.

Season's Results

CTC 73 - 83 Northwestern
CTC 68 - 69 Elmhurst
CTC 67 - 63 St. Procopius
CTC 72 - 88 Navy Pier
CTC 55 - 70 Concordia Milwaukee
CTC 57 - 60 Chicago University
CTC 93 - 54 St. Procopius
CTC 62 - 72 Chicago Teachers
CTC 73 - 84 Illinois Tech
CTC 82 - 72 Wisconsin Extension
CTC 71 - 47 Milton

CTC 82 - 46 Concordia Milwaukee
CTC 70 - 79 Chicago Teachers
CTC 83 - 65 Geo. Williams
CTC 85 - 84 Navy Pier
CTC 71 - 45 Northwestern
CTC 75 - 91 Illinois Tech
CTC 94 - 78 Milton
CTC 88 - 49 Geo. Williams
CTC 86 - 84 Elmhurst
CTC 82 - 76 Chicago University

Our Concordia Cougars took first place in the 1954 Senior College Tournament held at Seward, Nebraska.

CTC 78 - 66 Concordia, St. Louis
CTC 64 - 47 Concordia, Seward
(Championship)

CONCORDIA

Starting Five

Left: Tom Nahnsen, Ralph Kirchenberg, Ken Domroese, Don Bauer, Harry Preston, Coach Don Dinkmeyer.

Freshman Basketball

The Concordia Freshman team exists for the purpose of promoting good clean sportsmanship and Christain fellowship among its members as well as for training them to become future Varsity basketball players.

The switch from high school basketball to college basketball is far different from what it seems to be. For this reason our Freshman team enables the fellows to become acquainted with the faster, more aggressive style of Varsity play.

Left to right: Vic Bohlmann, Ralph Krueger, Jim Zabel, Loren Rehmer, Ken Roth, Jim Kirchoff, John Allan, Carl Yokum, Les Beccue, Ed Teske, Augie Prahlow, Herb Seegert, Gene Fiedler.

Freshmen play in a Varsity game.

Cheerleaders

A colorful part of the Concordia scene is the Cheerleaders. This peppy group, backed up by the students, furnishes much of the school spirit with their presence at all the football and basketball games.

Leading cheers and encouraging the team to victory is the prime objective of this organization. Many close games brought anxious moments to the students, but nevertheless our team came out on top and our efforts were well rewarded.

Left to right: Glen Saeger, Winnie Windhorst, Jeannine Alwin, Shirley Schaller, Ed Stelling.

Baseball — 1953

Front row: A. Wehmeyer, H. Kaden, D. Kell, G. Herbold, J. Borger, R. Hanneman, R. Zimmer, V. Siekmann. *Back row*: Coach D. Dinkmeyer, L. Haertling, L. Laeder, D. Berlinski, R. Otto, R. Albert, H. Behmlander, D. Glawe, G. Rick, J. Taglauer, N. Helm, Mgr. C. Storck, Mgr. B. Dorn.

The Cougar baseball team of 1953 turned in an impressive 10-3 record. With eight men back from the '52 squad, and strengthened by some promising newcomers, our Cougars batted their way to nine victories in the first ten games. Concordia gained the Southern part of the Badger-Illinois Conference. Our boys were thwarted in their bid for championship honors, dropping a tough one to Milton.

Pacing the "slugging" Cougar nine of '53 was "Power-hitter" Kaden, who rapped the ball at a .450 clip. The pitching staff was led by Glen Rick who turned in four victories. Lettermen included Kaden, Rick, Laeder, Herbold, Kell, Sieckman, Behmlander, Glawe, Zimmer, Hannemann, Berlinski, and Otto.

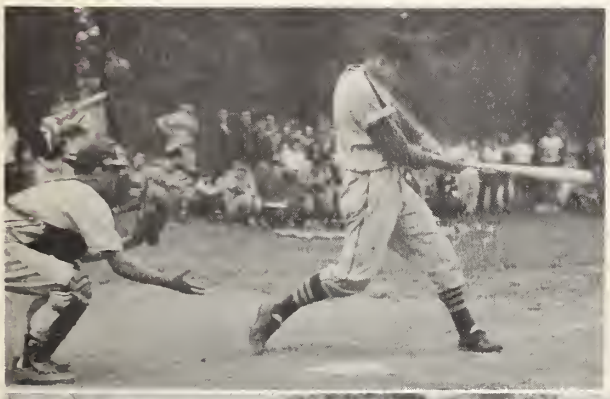

SEASON'S RESULTS

CTC	3 -	0	Elmhurst
CTC	11 -	4	Illinois Tech
CTC	9 -	1	North Central
CTC	14 -	0	St. Procopius
CTC	16 -	0	Aurora
CTC	3 -	4	Elmhurst
CTC	14 -	9	St. Procopius
CTC	16 -	3	North Central
CTC	7 -	5	Aurora
CTC	13 -	7	Illinois Tech
CTC	4 -	18	Navy Pier
CTC	10 -	9	Chicago Teachers
CTC	1 -	6	Milton (Championship)

Track — 1953

Front row: John Niemeier, Len Kochendorfer, Otto Wirgau, Donn Moore, Ken Bahr, Jim Klawiter. *Bock row*: Mike Marty, Verne Schultz, Jim Garrison, George Krueger, Art Beger.

Although the track team in 1953 was low in number, they were high in spirit. At the start of the spring quarter they worked out every day after school under the direction of Coach N. Engebrecht.

The team's record was not too impressive, but in spite of this they gained second place in the conference. Since we had no track of our own all the meets were held at other schools.

With returning lettermen and some promising new talent, track at Concordia should prove to be very successful in the future.

Finish line.

He flies through the air with the greatest of ease.

Cross-country

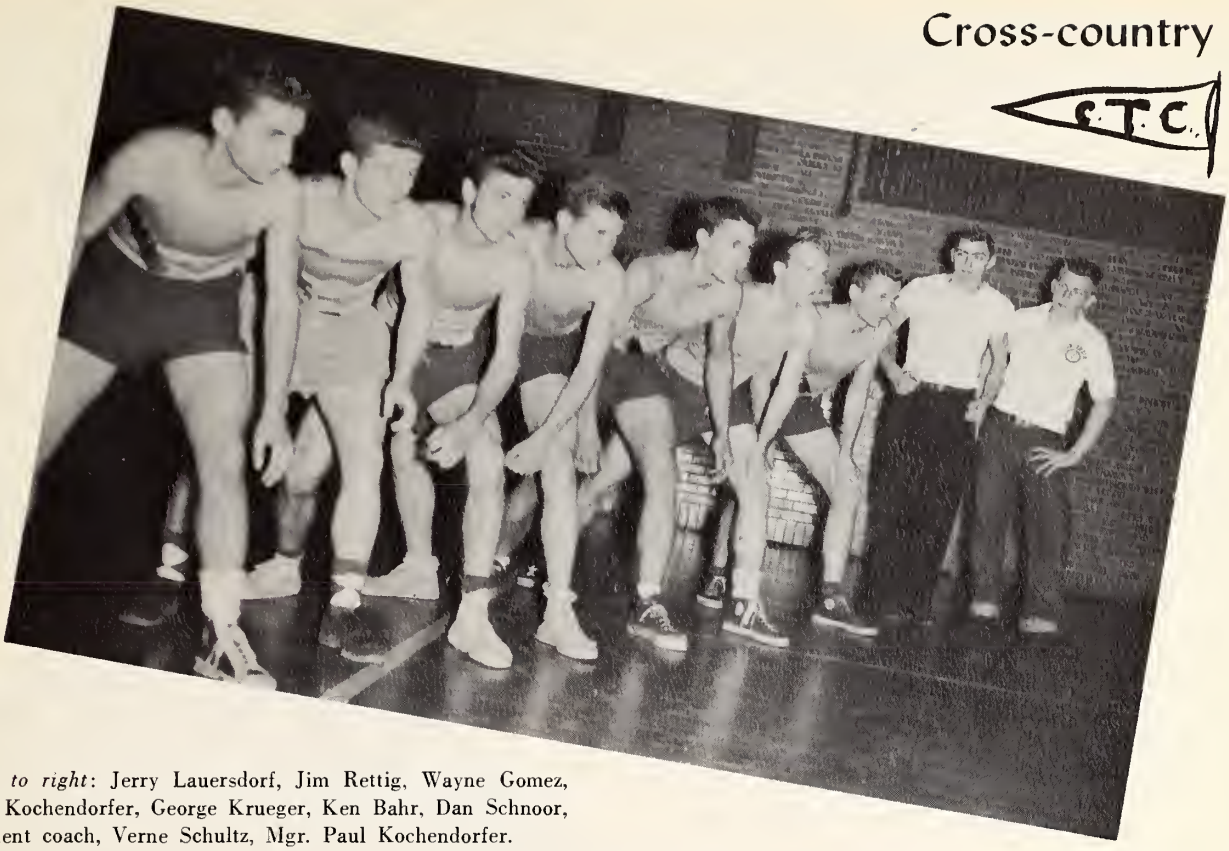

Left to right: Jerry Lauersdorf, Jim Rettig, Wayne Gomez, Len Kochendorfer, George Krueger, Ken Bahr, Dan Schnoor, Student coach, Verne Schultz, Mgr. Paul Kochendorfer.

Cross-country has been revived at Concordia after a two year absence. The team is composed of six underclassmen and one junior. Although the group was inexperienced, they showed much enthusiasm in the four meets. The "long-winded" boys ran distances of three miles. These meets were held between halves of the football games.

Golf — 1953

The 1953 Golf team was composed of the following players: Richard Freutel, Eric Koester, Leroy Germain, Bill Naegel, Bob Best, and Konrad Doepke.

Eric Koester and Leroy Germain

Tennis — 1953

Standing: Jim Rettig, Ron Snyder, Lowell Loomans, Ralph Ott, Herb Foelber. *Kneeling*: Mgr. Lloyd Haertling.

Our "Net Men" worked hard to keep Varsity Tennis alive. Lettermen Herb Foelber and Ron Snyder played alternately as first-man. The best won-lost performance of the season was turned in by letterman Ralph Ott. Jim Rettig, Ed Grim, and Lowell Loomans rounded out the squad showing promising potential.

The squad, along with the student body, is looking to new home courts which will help promote the sport.

Nice return.

"Sizzling serve" by Herb.

Ron backhands it.

Intramurals

"Gnip-gnop" for lefties. Ping-pong for right handers

If you miss, I've got it.

Watch that head pin.

The main objective of the intramural program is to give each student a chance to participate in a wide variety of sports. The intramural activity is based on competition between floors. Each of the ten floors enters at least one team in football, volleyball, basketball, and softball leagues. Ping-pong, pool, shuffle-board tournaments are played on each floor with the respective winners competing for the school championships.

Here, you take it!

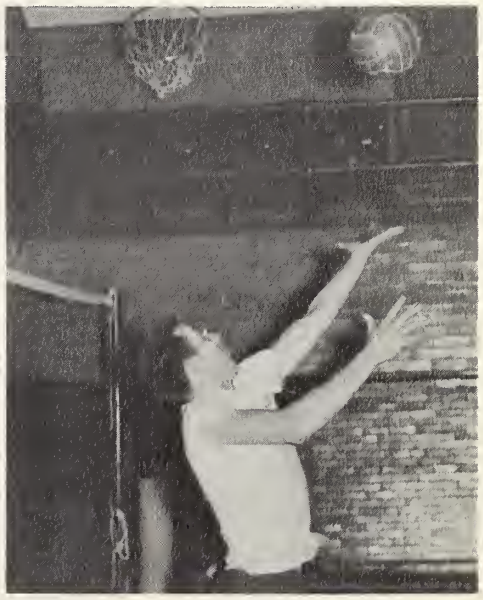

Up and over.

19

45
22

5
12

School Life

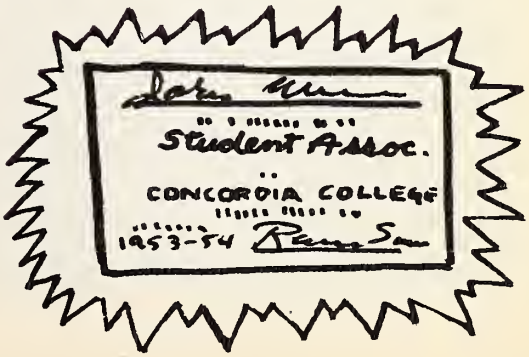

Orientation

It all begins in this way. The freshmen are subjected to hours of grueling tests. Their intellect is rated in every imaginable field from musical pitch to mathematical problems. But this week of orientation is more than examinations. It is a fun-packed week of exciting entertainment. A variety of parties keeps the new students hopping—a square dance in the gym and an outing in the forest preserve. The entire orientation program provides the new student on our campus with an opportunity to get acquainted with Concordia. It gives him a taste of our college life.

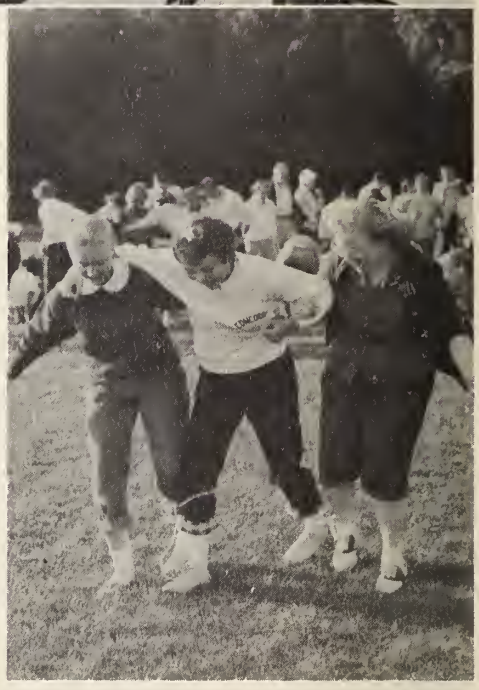

Once again the schoolyear entered its regular channels, sidetracked occasionally by such outstanding occurrences as the dedication of the new wing of the girls dormitory in October. We are all happy to see such progress on campus making our life here more enjoyable.

Hungry students are in evidence at regular hours of the day in our cafeteria. We appreciate warm food and speedy service offered by capable cooks. This year's innovation of the cafeteria system pleased the students.

The campus bookstore, with its facilities for thrifty purchases and convenient "self-service," makes this location a desirable place for students to acquire their school materials. Books are purchased and we students are now anticipating the first sessions of our fall quarter classes.

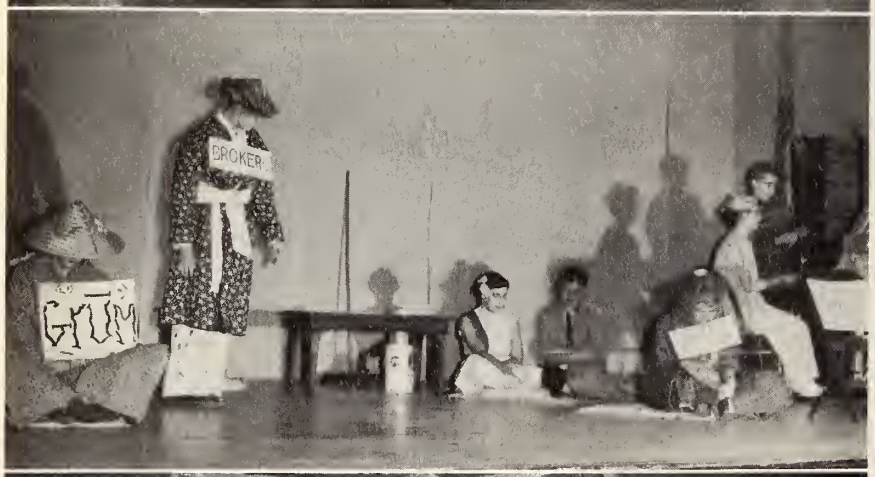

Big-Little Sis Party

The Big-Little Sis Party is an annual event at Concordia. Upper class girls prepare for the shindig several weeks in advance. New students' names are given to the "older" girls who in turn present their little sisses with notes and gifts. The mystery of the affair is solved at the party. "China Town" was brought to our gym this year since that was the theme of the party. The girls dug deep into their closets for "authentic" Chinese housecoats, pajamas, and slippers. Everybody went "Chink" for a change. Chinese music, coolie hats and a typical Chinese marriage ceremony all helped set a true Chinese atmosphere. The party was closed with plenty of "chow."

Women's Athletic Organization

Concordia girls are such sports enthusiasts that they have their own athletic organization. The Women's Athletic Organization is very similar to the men's intramural program.

The W.A.O. is very well organized and has elected officers to serve its needs. The sports which the W.A.O. sponsors are basketball, volleyball, bowling, kickball, and softball. One of the headline events of the organization is the all-star game played as preliminary to the faculty-student game.

The girls put on an excellent exhibition of basketball this year and proved to the students that girls, too, know something about the game.

Homecoming

It's a big, big weekend for all of us Concordians. We all get into the act making preparations to roll out the welcome-mat for returning graduates. This year we gave them a special Alumni dinner. Friday evening, the festivities began with supper served in the gym for the entire student body and visiting friends, followed by the presentation of our Homecoming Queen and her court. The coronation of the queen took place on the gymnasium stage. The crowd gathered in the quadrangle beneath the pillars for the remaining activities. A pep rally was led by our cheerleaders and the band. The coach then presented the entire football squad. After a snake dance around the campus led by the queen and the "beard king," the huge bonfire, a symbol of Concordia's flaming spirit, was lighted.

Concordia's Homecoming Queen for 1953-54 was Miss Joanne Steege of New York City. Joanne, a senior, attended Bronxville Junior College for two years before transferring to Concordia. In her two years on our campus, Joanne has been very active in extra-curricular activities, belonging to the A Cappella Choir both years, and this year is a member of the student senate as wing representative. Joanne has won the hearts of Concordia with her captivating smile and sparkling personality. Attending the queen in the Homecoming court were Misses Carol Litfin, a junior from St. Louis; Carol Grunst, a senior from Albuquerque, New Mexico; Marguerite Mesenbring, a senior from Ephrata, Washington; Alleane Roegge, a senior from Bloomington, Indiana; and Dorothy Nickel, a junior from Chicago.

The closing days of the last century were recreated for us by the Concordia Players. In November the three act play, "Life With Mother" was enacted.

Noteworthy performances o f the characters in the Day family were given by our students. We shall long recall this fine performance.

A pleasant evening is enjoyed by all of Concordia's students at the dinner nights, which provide a refreshing relief from the usual routine.
We dress up for a change! The

Dixieland Jazz combo adds spice to this year's dinner nights. They certainly draw huge crowds wherever they appear.

December with its pre-holiday affairs naturally invites good times at Concordia. The re-organized "C" Club pledged its new members after a week of "humiliating servitude."

The annual Cantata concert concluded with a reception in the Student Union.

The Ladies' Auxiliary Christmas party climaxed our fall quarter.

Concordia continues to build its musical heritage this year. Our music building is still new to us and its individual practice rooms enable dozens of students to practice at the same time. Many of us answer the beckoning hand and our musical instincts. We "huck" diligently for the weekly "vorspiels" and the quarterly studio recitals.

Through snow and sleet and rain we wend our way to this building to practice. Informal meetings with fellow students and extemporaneous "concerts" added to our musical growth and good times.

Even at Concordia we have our dark days. These are the ones which we are forced to spend in the infirmary recuperating from various ills. Whether we are only sick with the flu or something more serious we make the best of it. After we are released we find we enjoyed the rest, considerate care and roommates' visits. We are glad to be back to our regular routines.

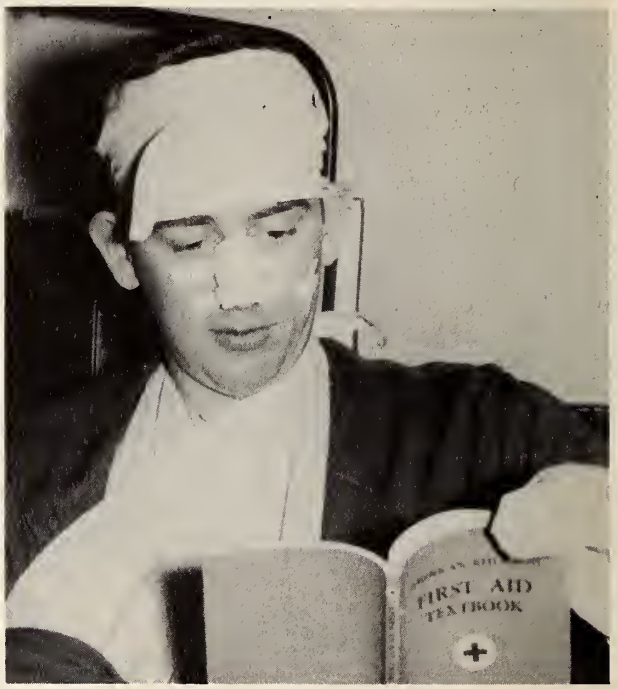

This year a first-aid course was sponsored for the student body. Meeting every Thursday evening during the winter quarter we learned to take care of others in an emergency, and had fun practicing our slings, tourniquets, and splints.

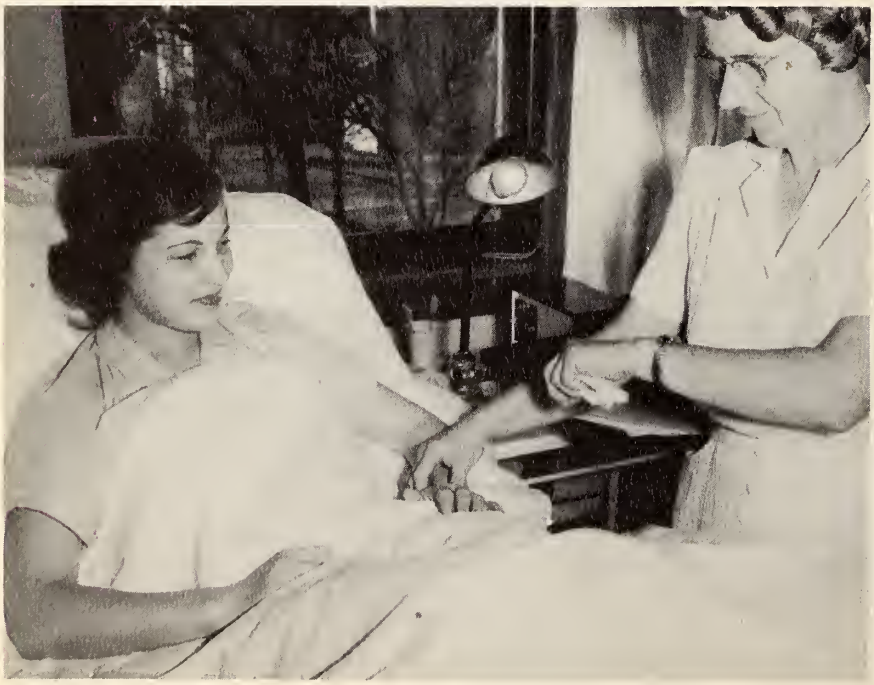

The average day at Concordia, and we have them here too, has a varied program. For us it is the school day. We attend classes the greater part of these average days, but they do include chapel attendance at 9:50 A.M. to hear the message of God which comforts us and relieves our souls. They also provide us with an opportunity to sing His praises and to offer our talents in playing for chapel services. Many students often make use of their time after school or on Sunday afternoons to proclaim God's message to the unchurched by canvassing various areas in Chicagoland.

Reverse Party

Comes the month of February and Cupid has his day at Concordia. This year he was caught scheming and plotting for a whole week on campus. However, he is getting bolder, for he has the audacity to speak his mind. Backing up his word, he put on a real show in the gymnasium. With his assistance the Concordia female students served a sumptuous banquet (in reverse of course) and entertained the males for one entire exciting evening. The fabulous variety show sponsored by a mysteriously misty product revealed the "Gofor (men) Girls" to us shy fellows.

We never realized what terrific tumbling talent we had until the "Four K's and a Plunk" appeared on the show. And such musical ability was displayed. From an "imported all-girl German band" to the Collegiennes we were serenaded with symphonic strains of magnificent music and capricious, charming concord of unequaled vocal variety.

An appreciative audience also enjoyed the "Beat the Clock" show. Student morale had a good shot in the arm from Cupid's arrow for this year's. Reverse Party.

Faculty-Student Game

Roll out the carpet, the long white carpet, and get ready to laugh, because here comes the faculty! In spectacular garb of red, white, green, purple, orange, maroon and gold they paraded down the center of the gym floor prepared to battle for the coveted crown of singular glory —Campus Kings.

With definite physical prowess and scheming superiority, the profs pulled through another nerve-racking, suspense-thrilling, basketball game. They showed their utterly unsuspecting understudies what the game means. Marvelously managed, the faculty made but one miscue by allowing six or was it twelve men on the floor at the same time. By hook or crook they triumphed over the students for the third straight year. A preliminary "professional" girls' basketball game was played by the pretty "pig-tails" and powerful "pony-tails."

Floor Parties

We enjoy great times at our floor parties. They have been interspersed throughout the year and afford opportunities to meet other students and make new friends. Every available space on campus is devoted to fun when our floor parties get going. Dressed appropriately, we come prepared for any and all kinds of recreation, and never do we leave without a snack to eat. Various groups meet in different places, usually the gym, room 150, and the Student Union.

We have hobo parties, square dances, and party games all in one evening. Everyone leaves the party with eager anticipation for the next.

Presenting our social headquarters: The Student Union! We are so accustomed to the S.U. that it has become the focal point of campus social life. Here you meet your date, have coffee hours, hear informal lectures, visit with friends, attend Sunday evening chapel, or merely lounge during your leisure time.

If anything serves one-thousand-and-one-uses, it is the Student Union. The atmosphere of pleasant music and lush furnishings is irresistible. Any special event on campus invariably occurs in the S.U. For example Dr. A. H. Miller's celebration of his 90th birthday was held here. Dr. Miller served on Concordia's faculty for forty-two years.

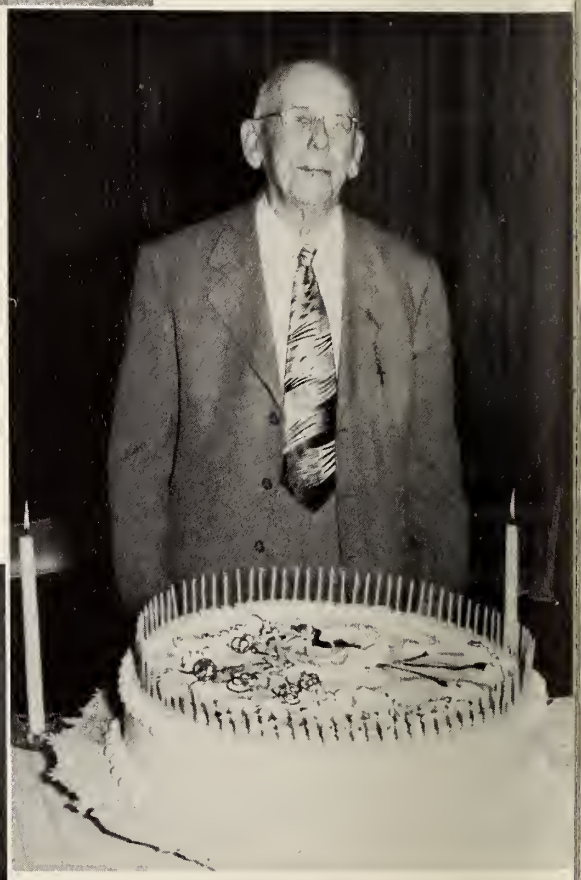

Again our Student Union proved functional when the art exhibition was shown earlier in the year. Noted St. Louis Lutheran artist, Siegfried Reinhardt, lectured to us on religion in art. The Student Union is usually the first place we show off to our visiting friends here at Concordia.

Spring Banquet 1953

Our big formal evening comes in the spring, the night of the Spring Banquet. It is the only night we dress formally for a school occasion, and we really make the most of it. Glistening gowns are seen everywhere. And beautiful corsages add the ethereal touch of perfection to the evening.

The gymnasium is the scene of the banquet, since it alone is able to seat the entire student body. Climaxing the year's social activities, the Spring Banquet remains a fixed memory to each of us at Concordia.

Graduation—1953

The final event of the year is graduation. Another group of young men and women have completed their preparation for work in the Kingdom of God as teachers in the Lutheran school system. May this year's graduates and those of the future always keep in their minds the words which Christ gave to his disciples here on earth . . .

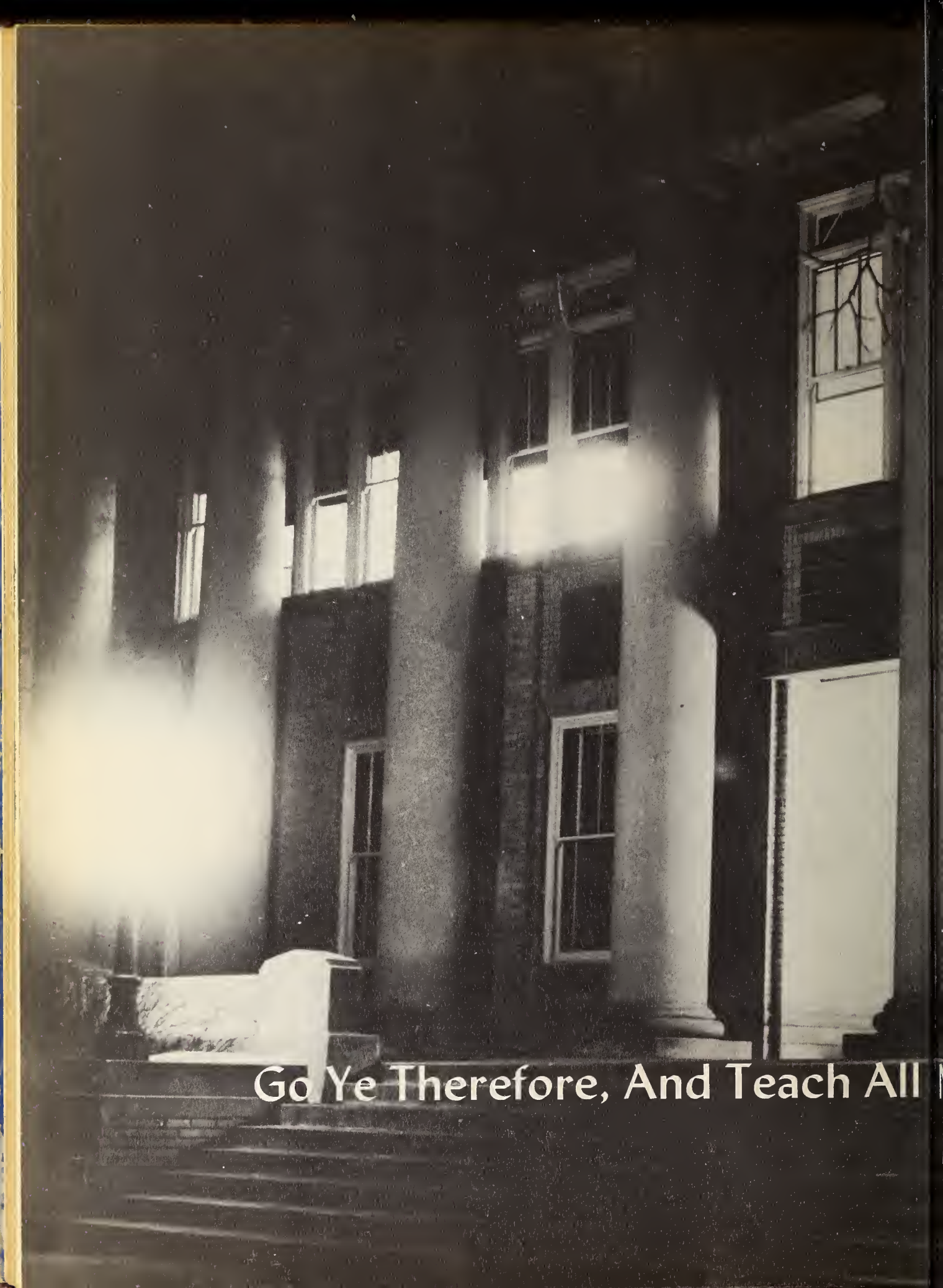
Go Ye Therefore, And Teach All

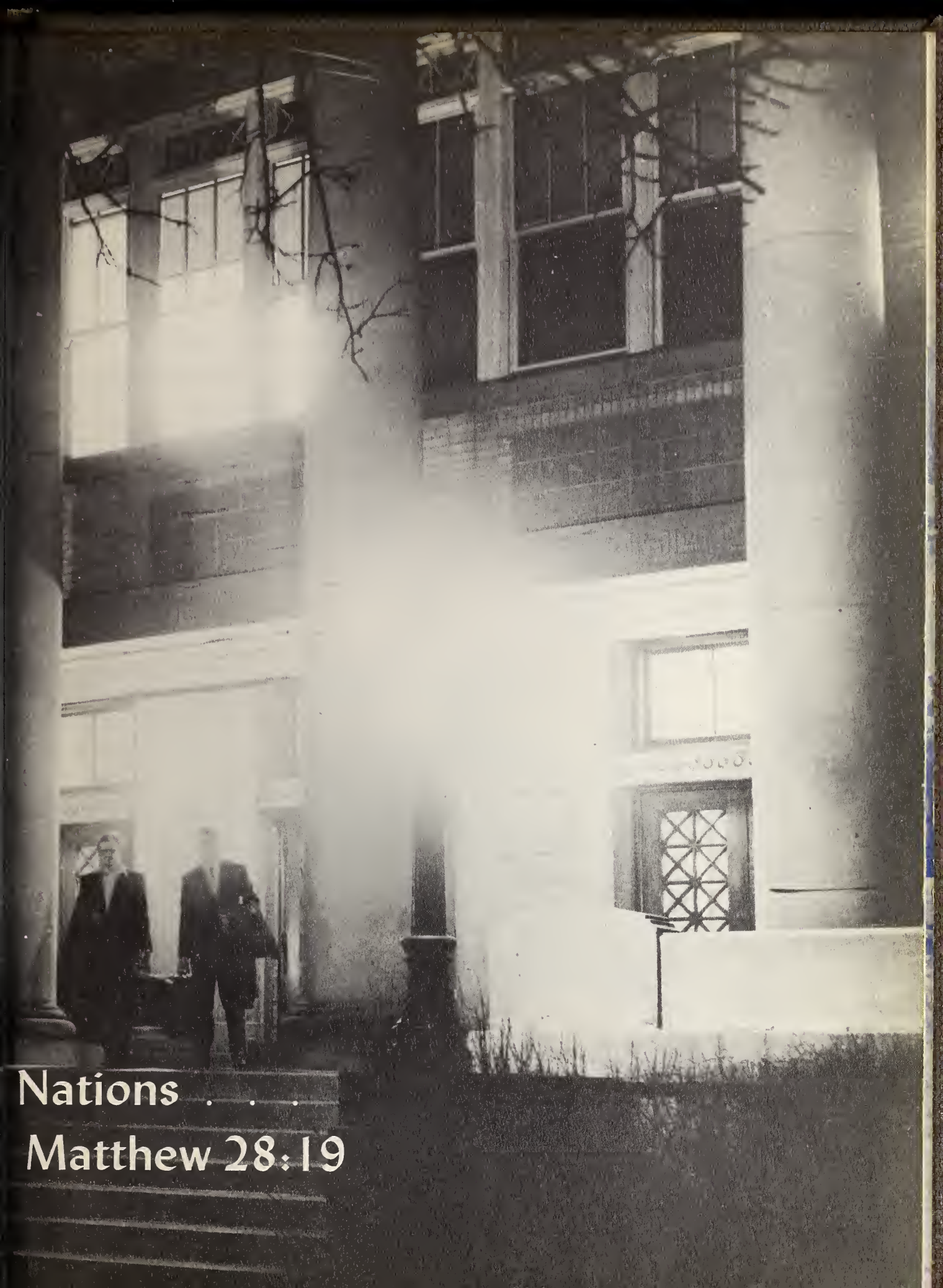
Nations . . .
Matthew 28:19

Patrons

The Board of Support and Pensions
Concordia Campus Book Store
Concordia Publishing House
Concordia Teachers College Women's Auxiliary
Aid Association for Lutherans
Continental Baking Company
Super Electric Construction Company
Blue Cab Company
Collegiate Cap and Gown Company
Durand Covers
The Villager Studio
Oak Park Trust and Savings
Zehender and Factor Drug Company
Circle Bowling Lanes
Wayne R. Dunnom, D.D.S.
Central Ice Cream Company
A. Lange, Florist
E.R. Moore Company

We wish to extend our sincere thanks to the Concordia Photographers, The Villager Studio, and the American Yearbook Company, as well as to all of our patrons, for their splendid co-operation in the publishing of this book.

THE PILLARS STAFF

42290 '58 LD
1281
River Forest, Illinois. .C309
Concordia Teachers College 1954
The Pillars. '9 '64
17

DATE	ISSUED TO
Nov. 15, 1954	Janet Eggert
JAN 18 1955	Hegarde Rehwaldt
JAN 5 1956	Dorothy Zetsch
FEB 29 1956	J. Kusmik
OCT 6 1962	Spurgat 436
NOV 24 1964	J. Rold (Field Services) 1065
MAY 13 1965	C. Domroese
OCT 11 1965	Stein (KH)
NOV 13 1965	C. Domroese
NOV 30 1967	C. Pakan 603
OCT 16 1969	B. Ste[illegible]
FEB 12 1974	[illegible]
JUL 21 '76	Fred Spurgat

LD
281
309
954

KLINCK MEMORIAL LIBRARY
Concordia Teachers College
River Forest, Illinois
60305

DEMCO

Marching with Concordia
Wherever we may be;
Onward, ever upward,
Always this our aim shall be;
You'll ever guide our spirit,
And raise our hearts to thee;
Our Alma Mater ever be
Concordia our own

AMERICAN